

LOT 3 - AUTUMN RIDGE

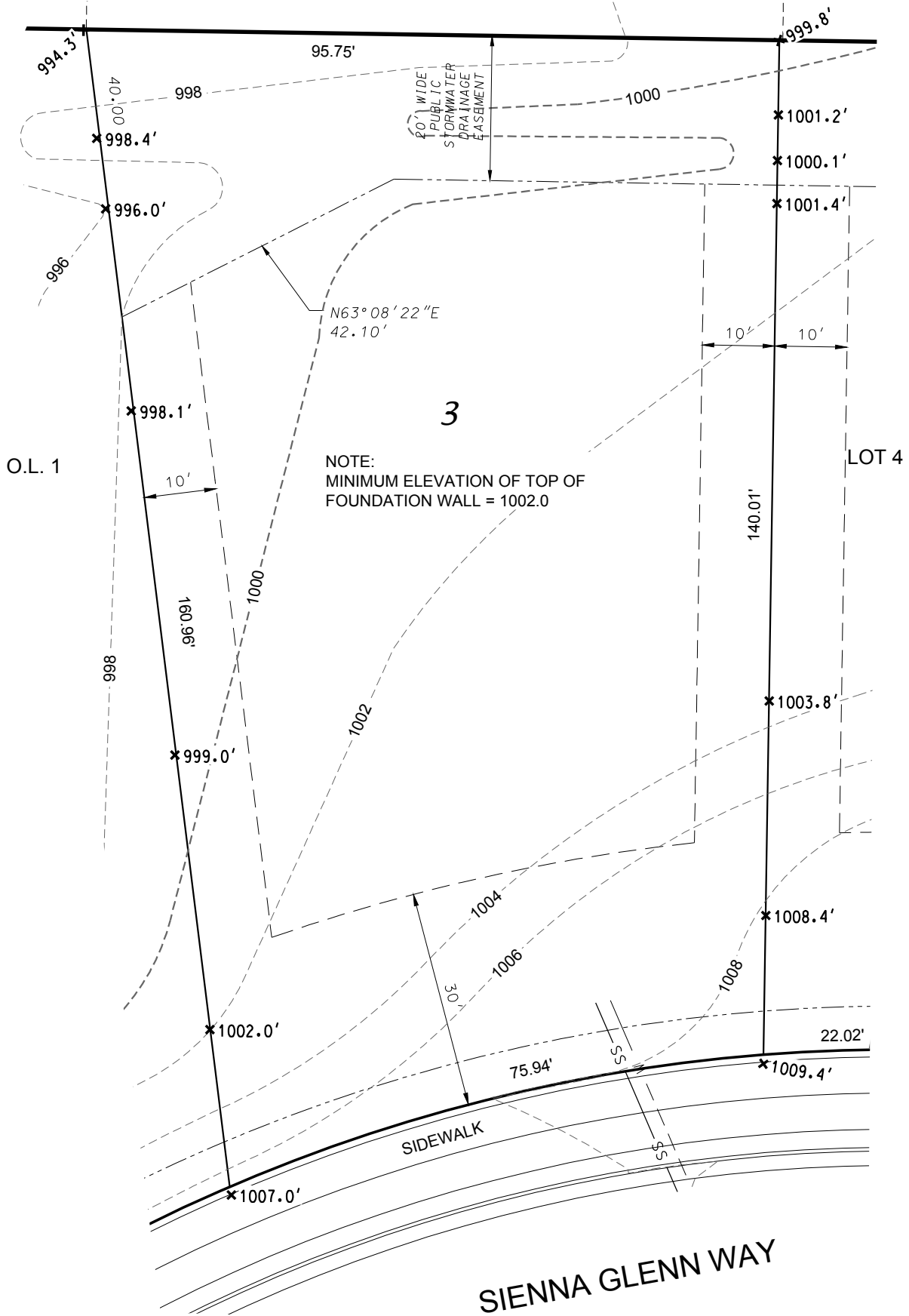

NOTE:
MINIMUM ELEVATION OF TOP OF
FOUNDATION WALL = 1002.0

LEGEND

- BUILDING ENVELOPE
- - - UTILITY EASEMENT
- *1010.3' PROPOSED LOT ELEVATION
ALONG PROPERTY LINE

D'ONOFRIO KOTTKE AND ASSOCIATES, INC.
 7530 Westward Way, Madison, WI 53717
 Phone: 608.833.7530 • Fax: 608.833.1089
 YOUR NATURAL RESOURCE FOR LAND DEVELOPMENT

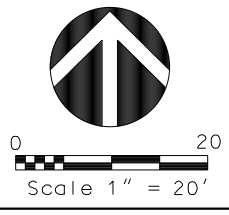

DATE: 07-11-19
REV.

F.N.: 17-05-120

DRAWN BY: KRG