

LOT 38 - AUTUMN RIDGE PLOT PLAN

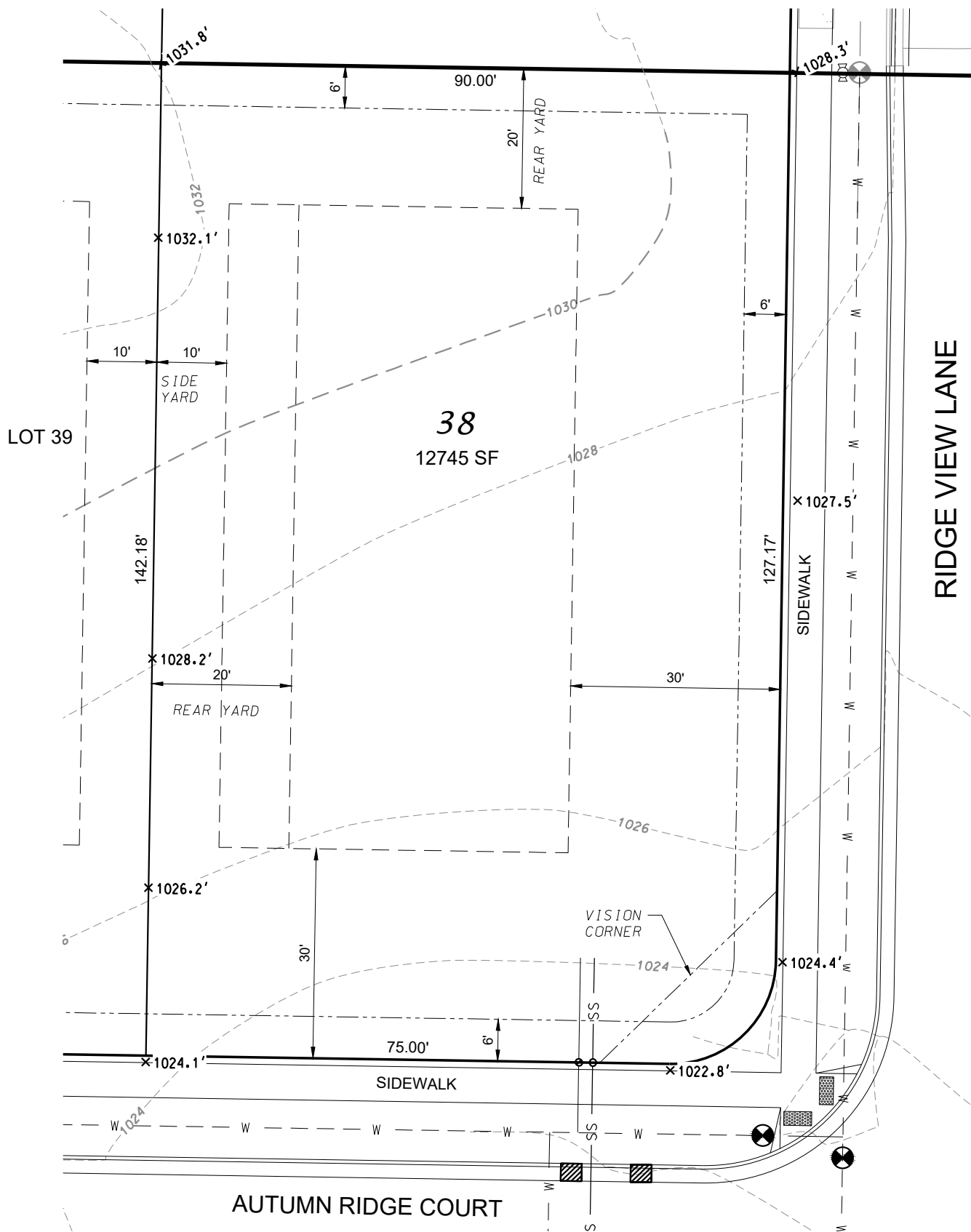

NOTE:
MINIMUM ELEVATION OF TOP OF
FOUNDATION WALL = 1024.0

LEGEND

- BUILDING ENVELOPE
- UTILITY EASEMENT
- - - - - W - WATER LATERAL
- SS ----- SANITARY LATERAL
- 1020.3' PROPOSED LOT ELEVATION
ALONG PROPERTY LINE

D'ONOFRIO KOTTKE AND ASSOCIATES, INC.

7530 Westward Way, Madison, WI 53717
Phone: 608.833.7530 • Fax: 608.833.1089
YOUR NATURAL RESOURCE FOR LAND DEVELOPMENT

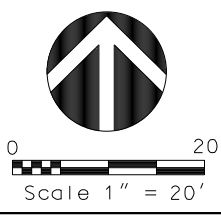

DATE: 01-13-22
REV.

F.N.: 20-05-162

DRAWN BY: KRG

LOT 39 - AUTUMN RIDGE PLOT PLAN

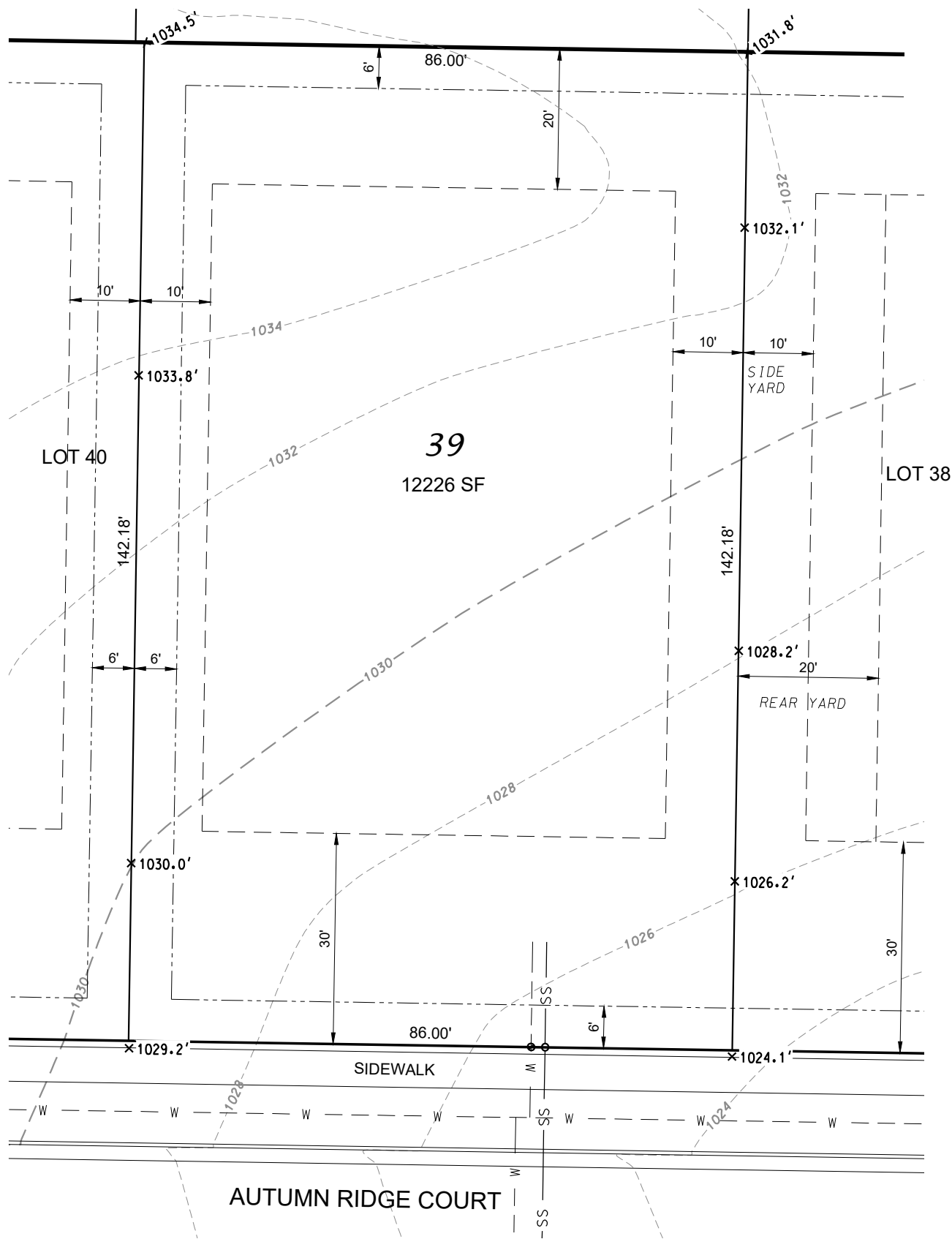

LEGEND

- BUILDING ENVELOPE
- UTILITY EASEMENT
- W ----- WATER LATERAL
- SS ----- SANITARY LATERAL
- PROPOSED LOT ELEVATION ALONG PROPERTY LINE

NOTE:
MINIMUM ELEVATION OF TOP OF
FOUNDATION WALL = 1025.5

1020.3'

D'ONOFRIO KOTTKE AND ASSOCIATES, INC.

7530 Westward Way, Madison, WI 53717
Phone: 608.833.7530 • Fax: 608.833.1089

YOUR NATURAL RESOURCE FOR LAND DEVELOPMENT



0 20
Scale 1" = 20'

DATE: 01-13-22
REV.

F.N.: 20-05-162

DRAWN BY: KRG

LOT 40 - AUTUMN RIDGE PLOT PLAN

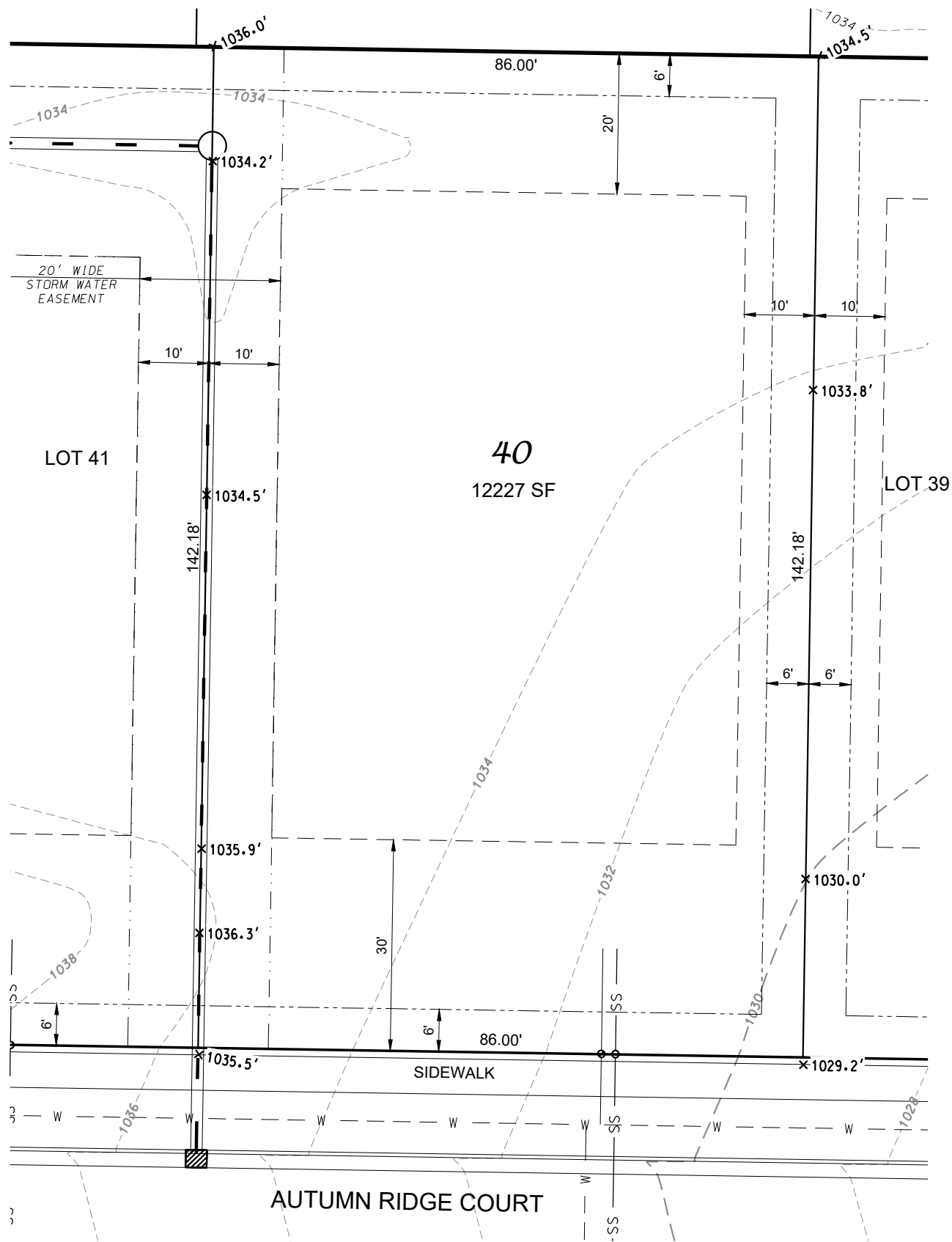

NOTE:
MINIMUM ELEVATION OF TOP OF
FOUNDATION WALL = 1030.5

LEGEND

- BUILDING ENVELOPE
- UTILITY EASEMENT
- W ----- WATER LATERAL
- SS ----- SANITARY LATERAL
- PROPOSED LOT ELEVATION
ALONG PROPERTY LINE

1020.3'

D'ONOFRIO KOTTKE AND ASSOCIATES, INC.

7530 Westward Way, Madison, WI 53717
Phone: 608.833.7530 • Fax: 608.833.1089

YOUR NATURAL RESOURCE FOR LAND DEVELOPMENT

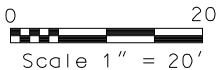

DATE: 01-13-22
REV.

F.N.: 20-05-162

DRAWN BY: KRG

LOT 41 - AUTUMN RIDGE PLOT PLAN

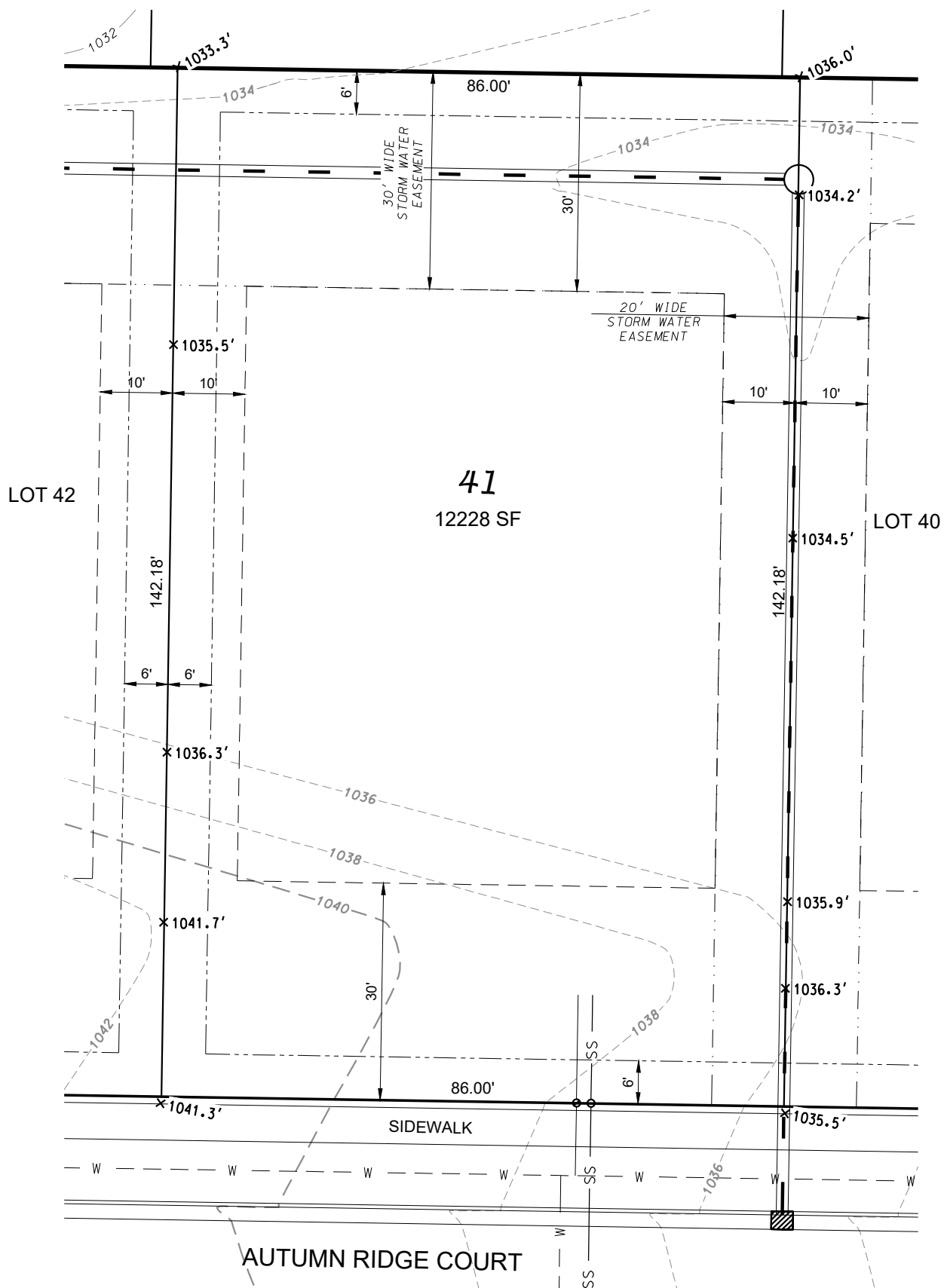

LEGEND

NOTE:
MINIMUM ELEVATION OF TOP OF
FOUNDATION WALL = 1035.2

- BUILDING ENVELOPE
- - - - - UTILITY EASEMENT
- - - - - W - WATER LATERAL
- - - - - SS - SANITARY LATERAL
- 1020.3' PROPOSED LOT ELEVATION
ALONG PROPERTY LINE

D'ONOFRIO KOTKE AND ASSOCIATES, INC.

7530 Westward Way, Madison, WI 53717
Phone: 608.833.7530 • Fax: 608.833.1089

YOUR NATURAL RESOURCE FOR LAND DEVELOPMENT

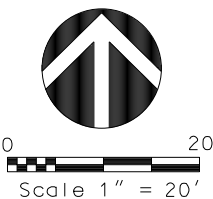

DATE: 01-13-22
REV.

F.N.: 20-05-162

DRAWN BY: KRG

LOT 42 - AUTUMN RIDGE PLOT PLAN

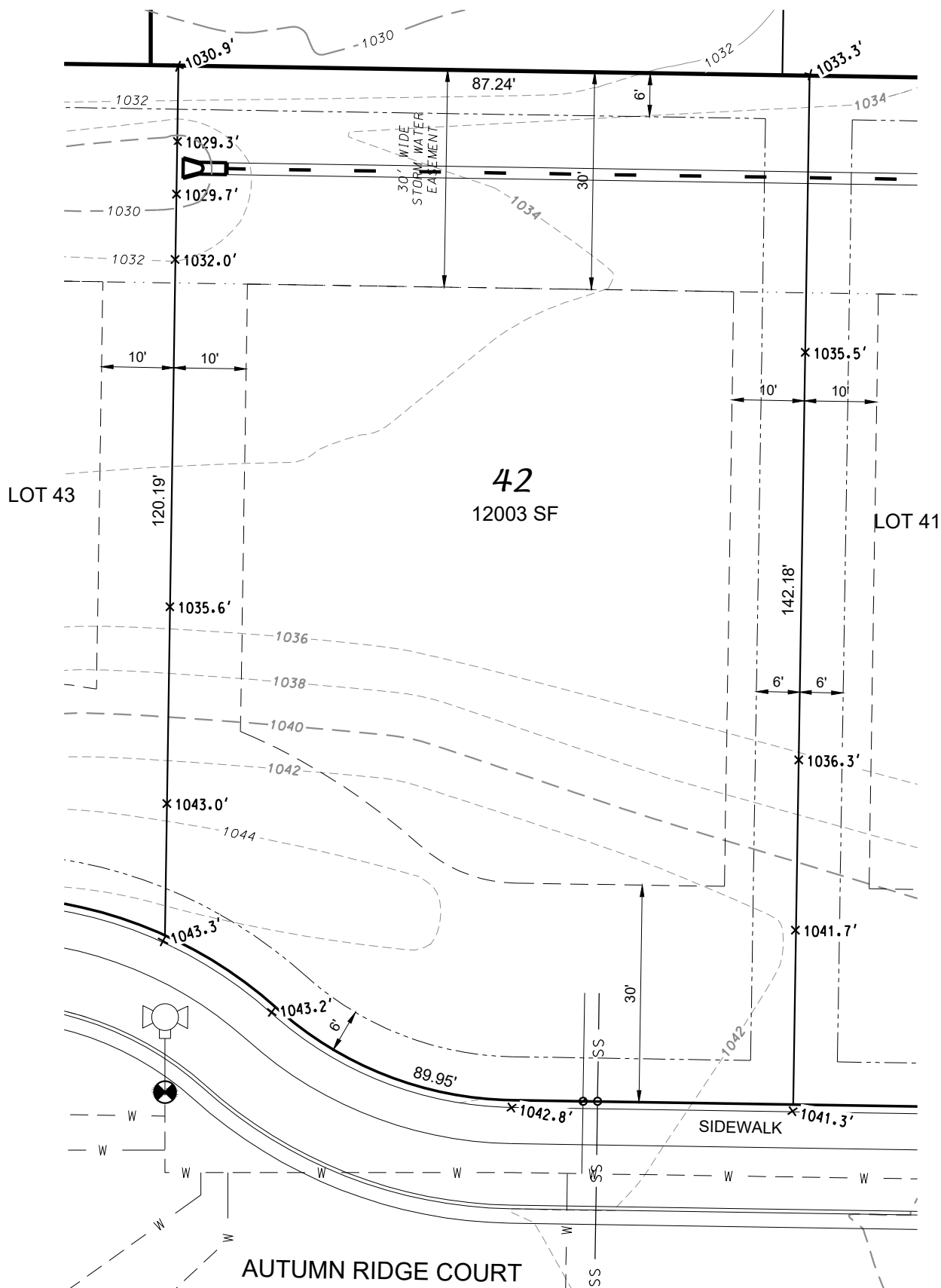

LEGEND

NOTE:
MINIMUM ELEVATION OF TOP OF
FOUNDATION WALL = 1034.5

- BUILDING ENVELOPE
- UTILITY EASEMENT
- W ----- WATER LATERAL
- SS ----- SANITARY LATERAL
- PROPOSED LOT ELEVATION
ALONG PROPERTY LINE

1020.3'

D'ONOFRIO KOTTKE AND ASSOCIATES, INC.

7530 Westward Way, Madison, WI 53717
Phone: 608.833.7530 • Fax: 608.833.1089

YOUR NATURAL RESOURCE FOR LAND DEVELOPMENT

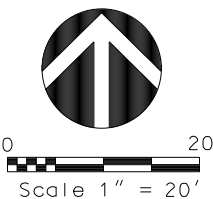

DATE: 01-13-22
REV.

F.N.: 20-05-162

DRAWN BY: KRG

LOT 43 - AUTUMN RIDGE PLOT PLAN

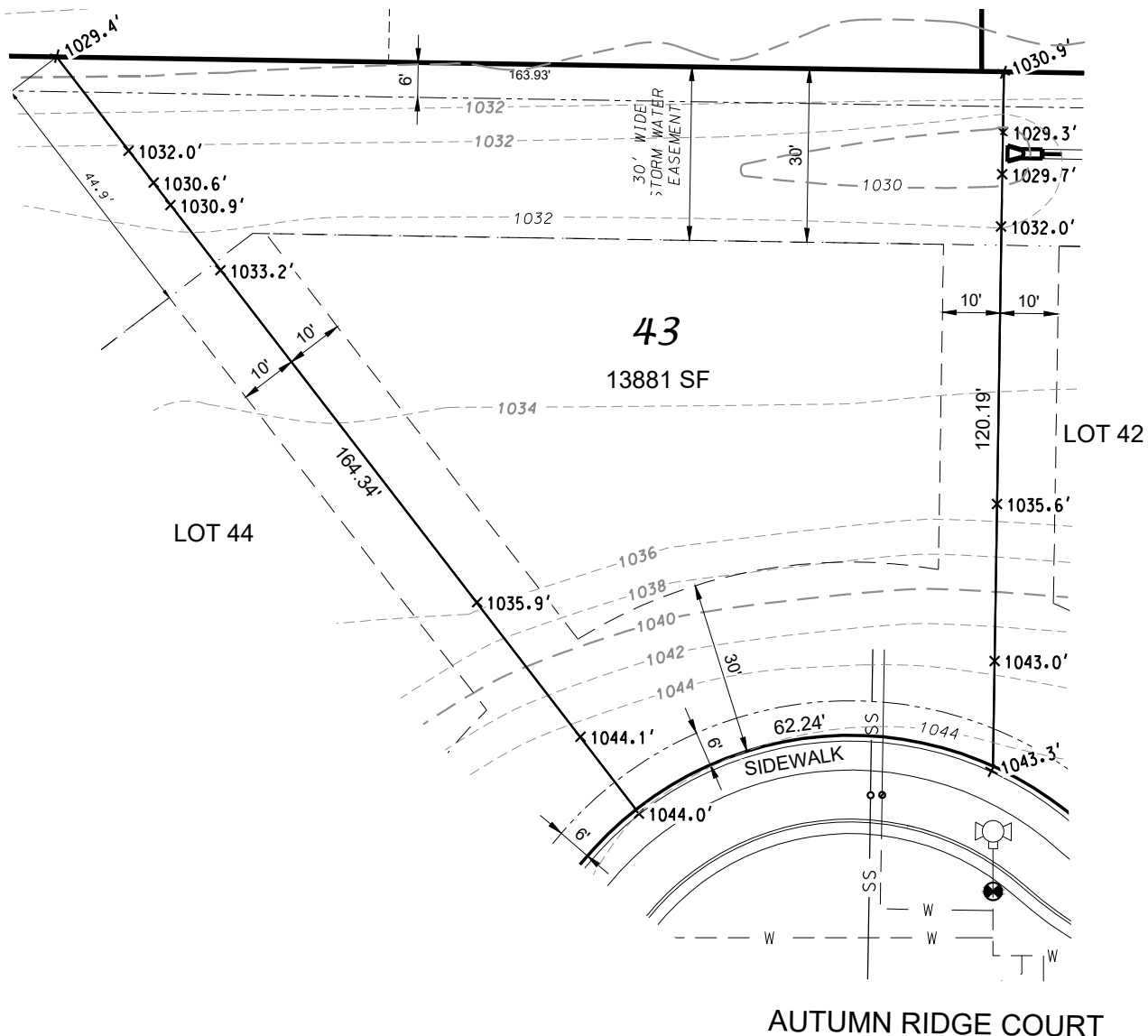

LEGEND

- BUILDING ENVELOPE
- UTILITY EASEMENT
- W --- WATER LATERAL
- SS --- SANITARY LATERAL
- 1020.3' PROPOSED LOT ELEVATION ALONG PROPERTY LINE

NOTE:
MINIMUM ELEVATION OF TOP OF
FOUNDATION WALL = 1033.5

D'ONOFRIO KOTTKE AND ASSOCIATES, INC.
7530 Westward Way, Madison, WI 53717
Phone: 608.833.7530 • Fax: 608.833.1089
YOUR NATURAL RESOURCE FOR LAND DEVELOPMENT

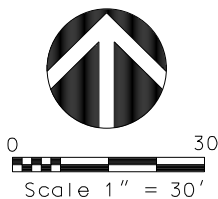

DATE: 01-13-22
REV.

F.N.: 20-05-162

DRAWN BY: KRG

LOT 44 - AUTUMN RIDGE PLOT PLAN

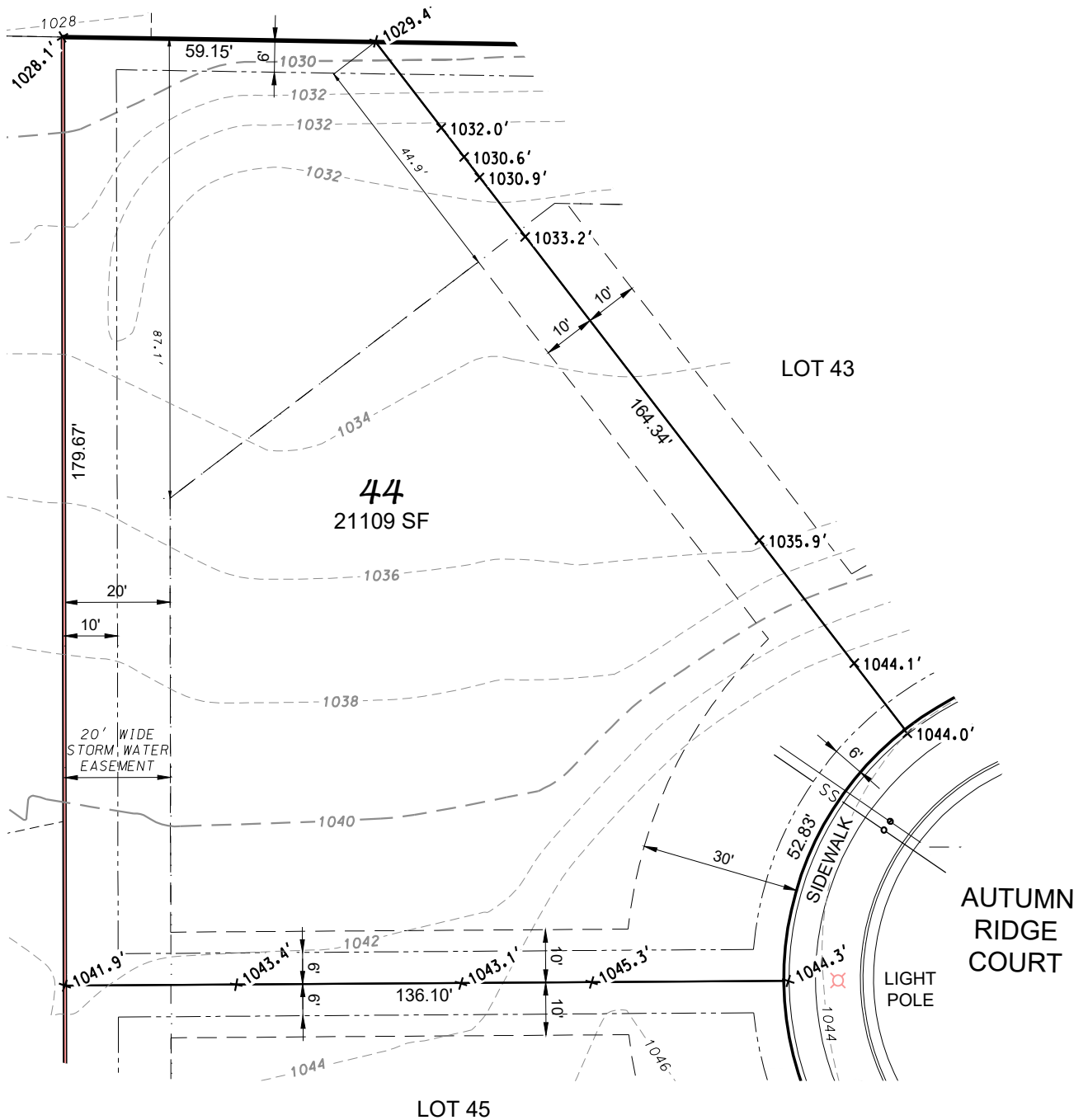

LEGEND

- BUILDING ENVELOPE
- UTILITY EASEMENT
- W ----- WATER LATERAL
- SS ----- SANITARY LATERAL
- 1020.3' PROPOSED LOT ELEVATION ALONG PROPERTY LINE

NOTE:
MINIMUM ELEVATION OF TOP OF
FOUNDATION WALL = 1034.2

D'ONOFRIO KOTTKE AND ASSOCIATES, INC.
7530 Westward Way, Madison, WI 53717
Phone: 608.833.7530 • Fax: 608.833.1089
YOUR NATURAL RESOURCE FOR LAND DEVELOPMENT

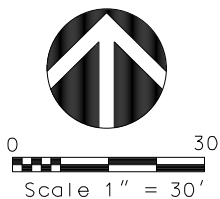

DATE: 01-13-22
REV.

F.N.: 20-05-162

DRAWN BY: KRG

LOT 45 - AUTUMN RIDGE PLOT PLAN

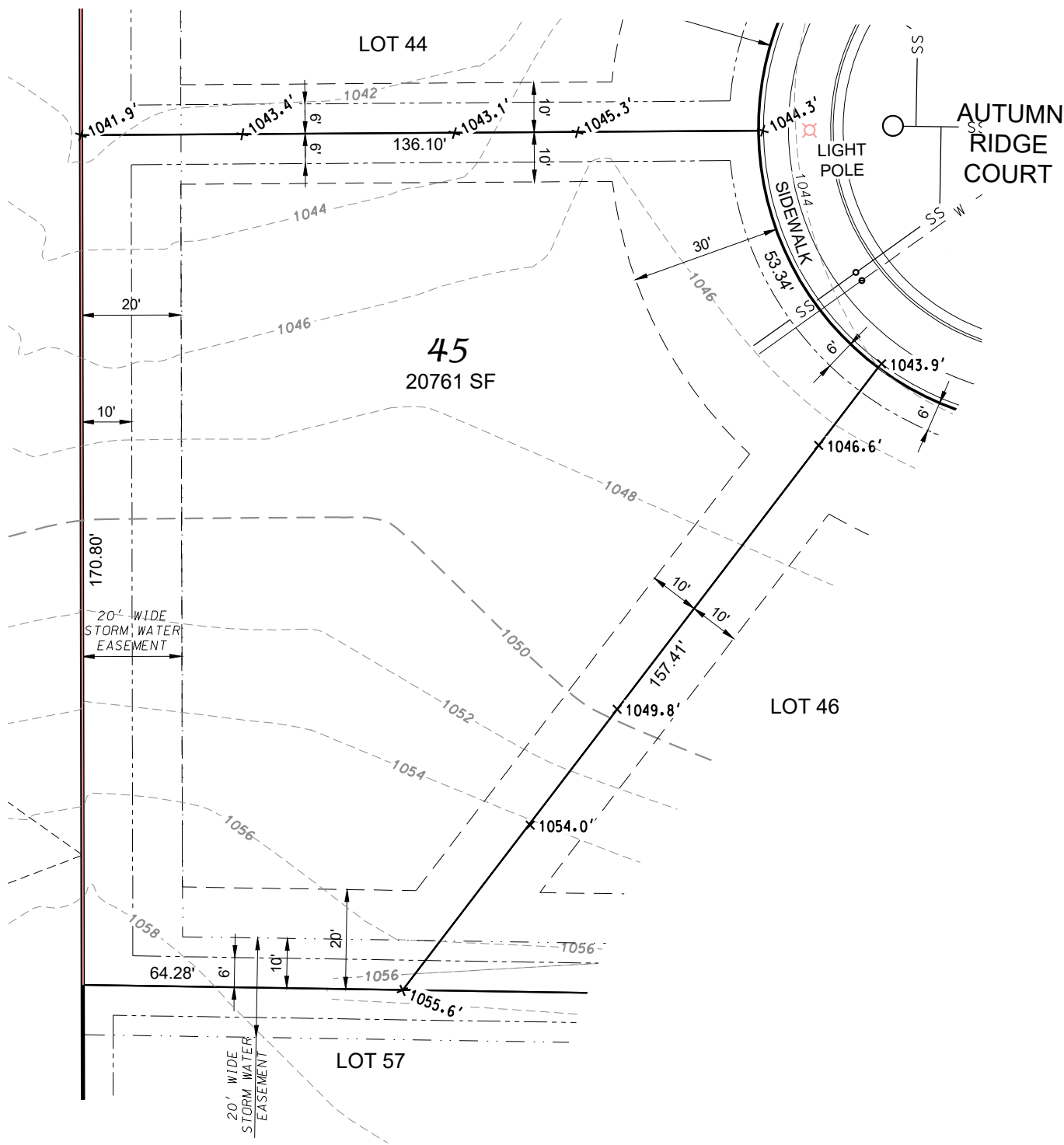

NOTE:
MINIMUM ELEVATION OF TOP OF
FOUNDATION WALL = 1043.3

LEGEND

- BUILDING ENVELOPE
- UTILITY EASEMENT
- W ----- WATER LATERAL
- SS ----- SANITARY LATERAL
- PROPOSED LOT ELEVATION
ALONG PROPERTY LINE

1020.3'

D'ONOFRIO KOTTKE AND ASSOCIATES, INC.

7530 Westward Way, Madison, WI 53717
Phone: 608.833.7530 • Fax: 608.833.1089

YOUR NATURAL RESOURCE FOR LAND DEVELOPMENT

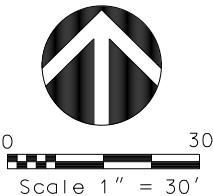

DATE: 01-13-22
REV.

F.N.: 20-05-162

DRAWN BY: KRG

LOT 46 - AUTUMN RIDGE PLOT PLAN

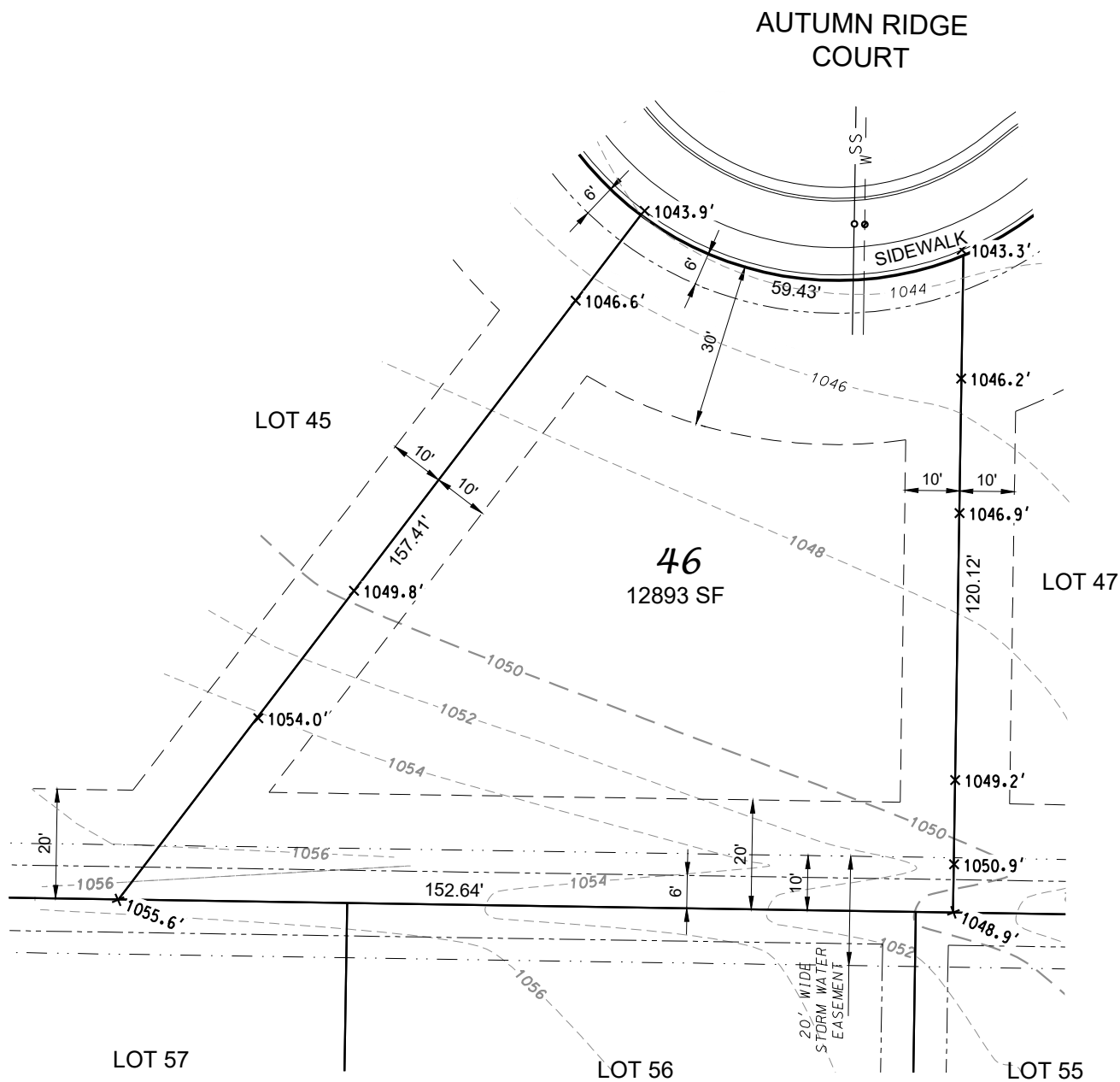

LEGEND

- BUILDING ENVELOPE
- UTILITY EASEMENT
- W ----- WATER LATERAL
- SS ----- SANITARY LATERAL
- 1020.3' ----- PROPOSED LOT ELEVATION ALONG PROPERTY LINE

NOTE:
MINIMUM ELEVATION OF TOP OF
FOUNDATION WALL = 1047.0

D'ONOFRIO KOTTKE AND ASSOCIATES, INC.
7530 Westward Way, Madison, WI 53717
Phone: 608.833.7530 • Fax: 608.833.1089
YOUR NATURAL RESOURCE FOR LAND DEVELOPMENT

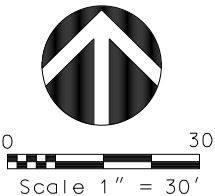

DATE: 01-13-22
REV.

F.N.: 20-05-162

DRAWN BY: KRG

LOT 47 - AUTUMN RIDGE PLOT PLAN

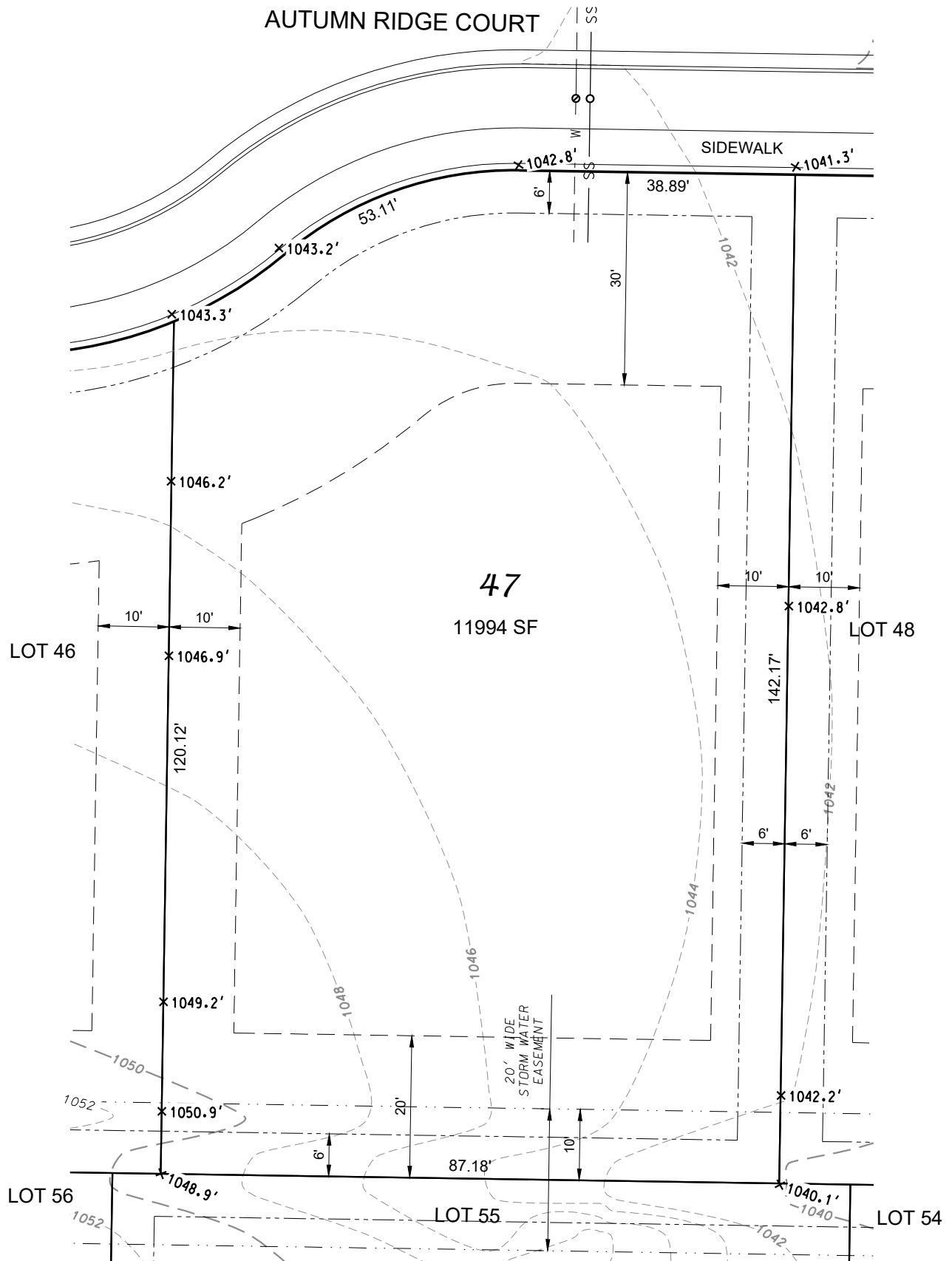

LEGEND

NOTE:
MINIMUM ELEVATION OF TOP OF
FOUNDATION WALL = 1042.8

- BUILDING ENVELOPE
- UTILITY EASEMENT
- W ----- WATER LATERAL
- SS ----- SANITARY LATERAL
- 1020.3' PROPOSED LOT ELEVATION
ALONG PROPERTY LINE

D'ONOFRIO KOTTKE AND ASSOCIATES, INC.
7530 Westward Way, Madison, WI 53717
Phone: 608.833.7530 • Fax: 608.833.1089
YOUR NATURAL RESOURCE FOR LAND DEVELOPMENT

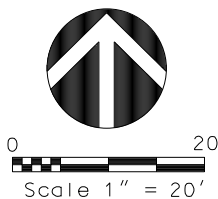

DATE: 01-13-22
REV.

F.N.: 20-05-162

DRAWN BY: KRG

LOT 48 - AUTUMN RIDGE PLOT PLAN

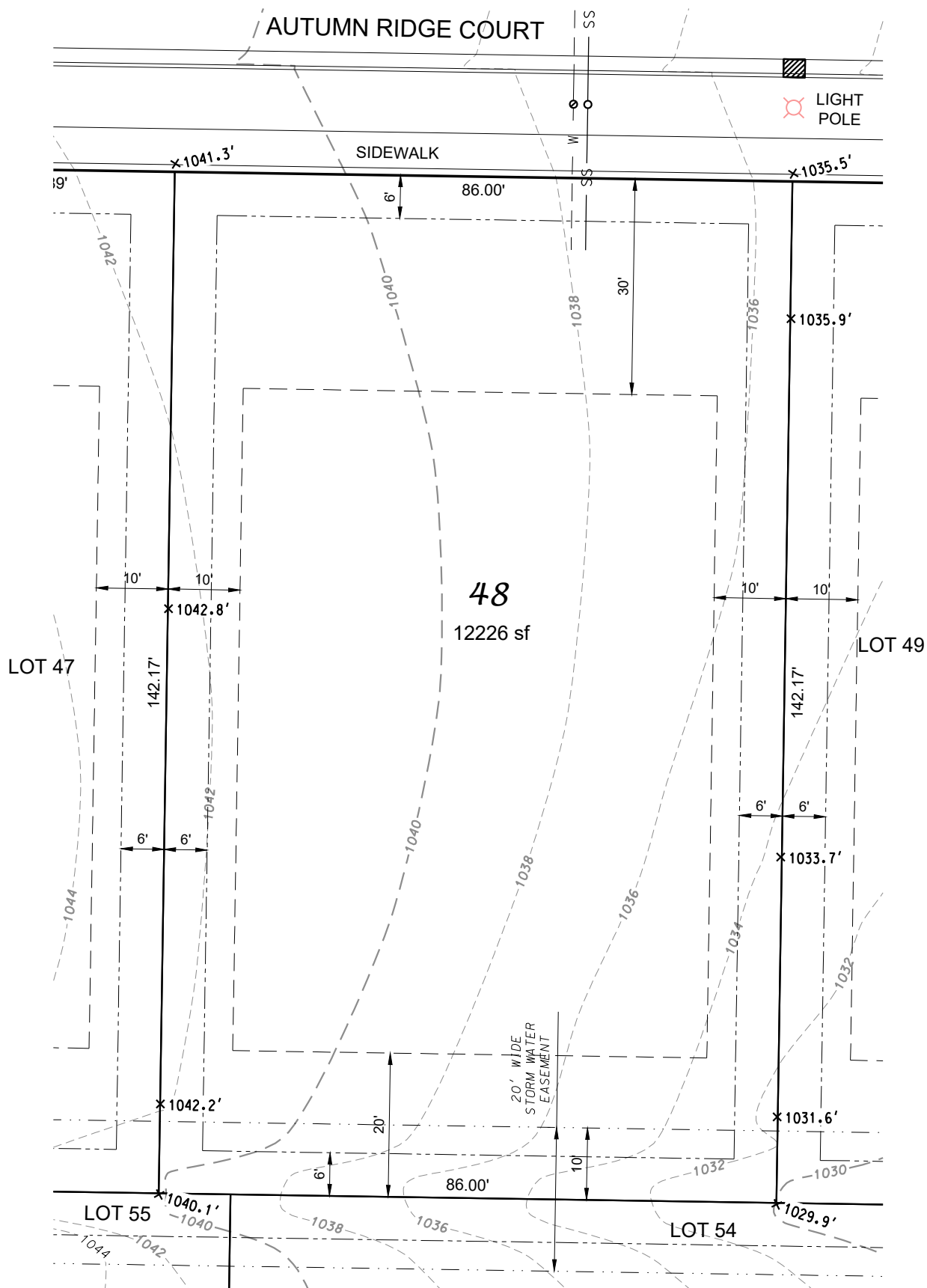

NOTE:
MINIMUM ELEVATION OF TOP OF
FOUNDATION WALL = 1034.5

- LEGEND
- BUILDING ENVELOPE
 - UTILITY EASEMENT
 - W ----- WATER LATERAL
 - SS ----- SANITARY LATERAL
 - PROPOSED LOT ELEVATION
ALONG PROPERTY LINE

D'ONOFRIO KOTTKE AND ASSOCIATES, INC.

7530 Westward Way, Madison, WI 53717
Phone: 608.833.7530 • Fax: 608.833.1089
YOUR NATURAL RESOURCE FOR LAND DEVELOPMENT

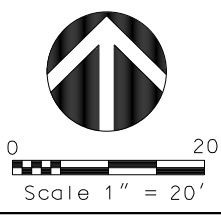

DATE: 01-13-22
REV.

F.N.: 20-05-162

DRAWN BY: KRG

LOT 49 - AUTUMN RIDGE PLOT PLAN

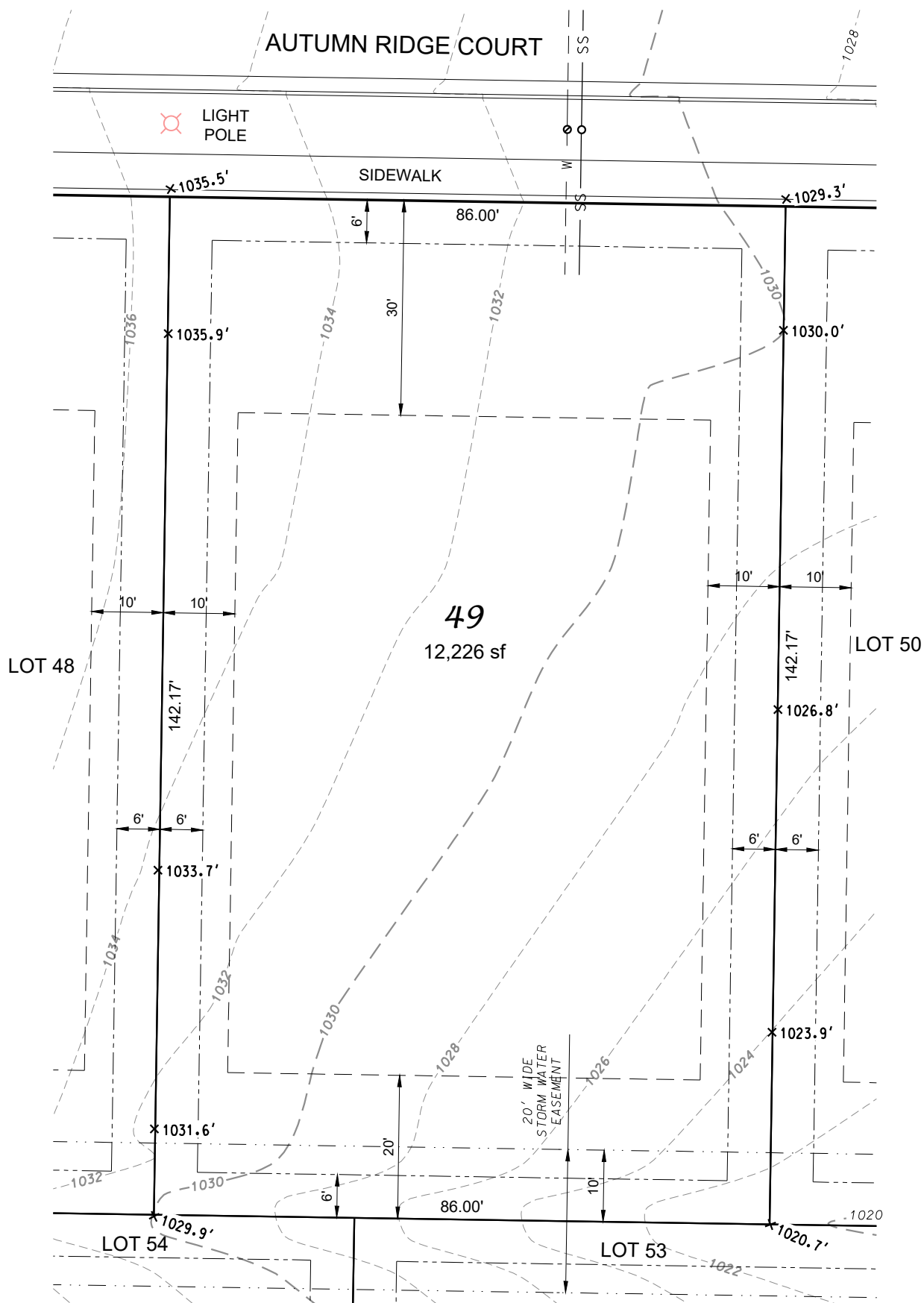

NOTE:
MINIMUM ELEVATION OF TOP OF
FOUNDATION WALL = 1024.0

D'ONOFRIO KOTTKE AND ASSOCIATES, INC.
7530 Westward Way, Madison, WI 53717
Phone: 608.833.7530 • Fax: 608.833.1089
YOUR NATURAL RESOURCE FOR LAND DEVELOPMENT

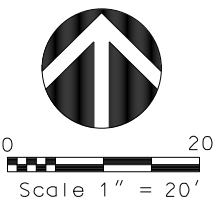

DATE: 01-13-22
REV.

F.N.: 20-05-162

DRAWN BY: KRG

LOT 50 - AUTUMN RIDGE PLOT PLAN

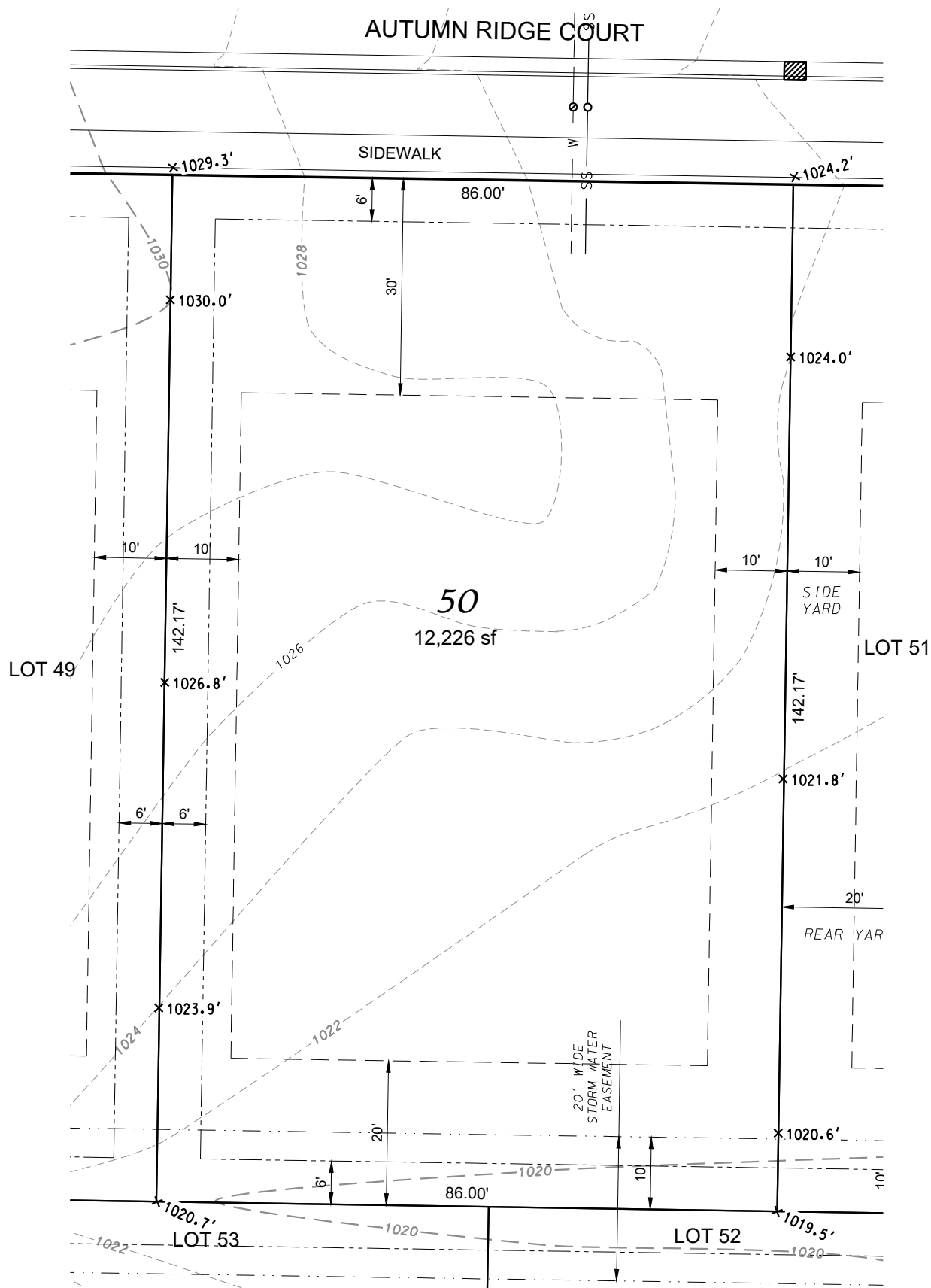

NOTE:
MINIMUM ELEVATION OF TOP OF
FOUNDATION WALL = 1022.0

LEGEND

- BUILDING ENVELOPE
- UTILITY EASEMENT
- W ----- WATER LATERAL
- SS ----- SANITARY LATERAL
- PROPOSED LOT ELEVATION
ALONG PROPERTY LINE

1020.3'

D'ONOFRIO KOTTKE AND ASSOCIATES, INC.

7530 Westward Way, Madison, WI 53717
Phone: 608.833.7530 • Fax: 608.833.1089

YOUR NATURAL RESOURCE FOR LAND DEVELOPMENT

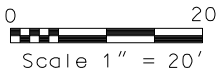

DATE: 01-13-22
REV.

F.N.: 20-05-162

DRAWN BY: KRG

LOT 51 - AUTUMN RIDGE PLOT PLAN

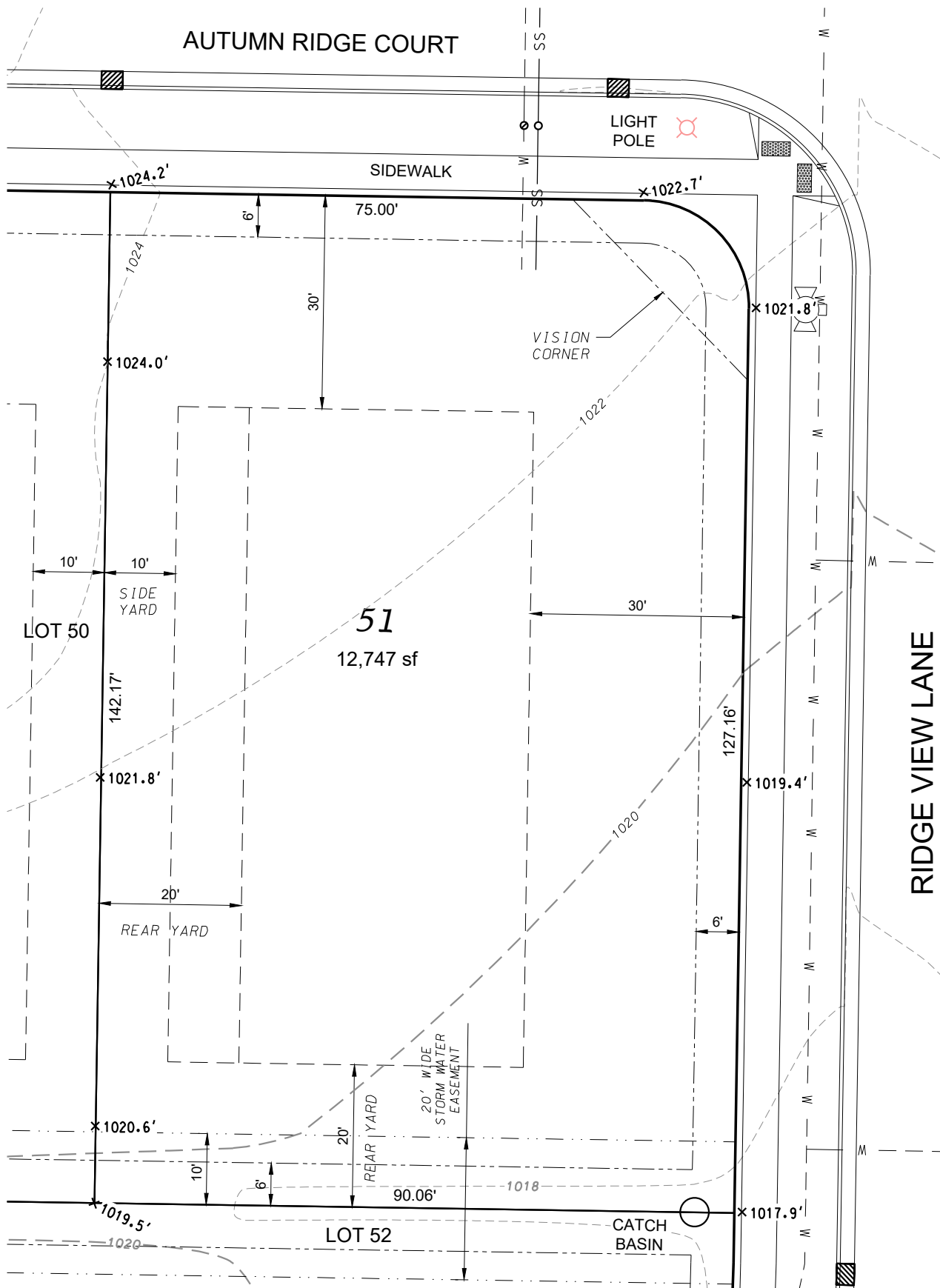

LEGEND

NOTE:
MINIMUM ELEVATION OF TOP OF
FOUNDATION WALL = 1019.5

- BUILDING ENVELOPE
- UTILITY EASEMENT
- W --- WATER LATERAL
- SS --- SANITARY LATERAL
- 1020.3' PROPOSED LOT ELEVATION
ALONG PROPERTY LINE

D'ONOFRIO KOTKE AND ASSOCIATES, INC.
 7530 Westward Way, Madison, WI 53717
 Phone: 608.833.7530 • Fax: 608.833.1089
 YOUR NATURAL RESOURCE FOR LAND DEVELOPMENT

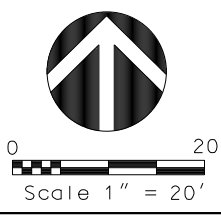

DATE: 01-13-22
REV.

F.N.: 20-05-162

DRAWN BY: KRG