

LOT 89 - 2ND ADDITION TO AUTUMN RIDGE

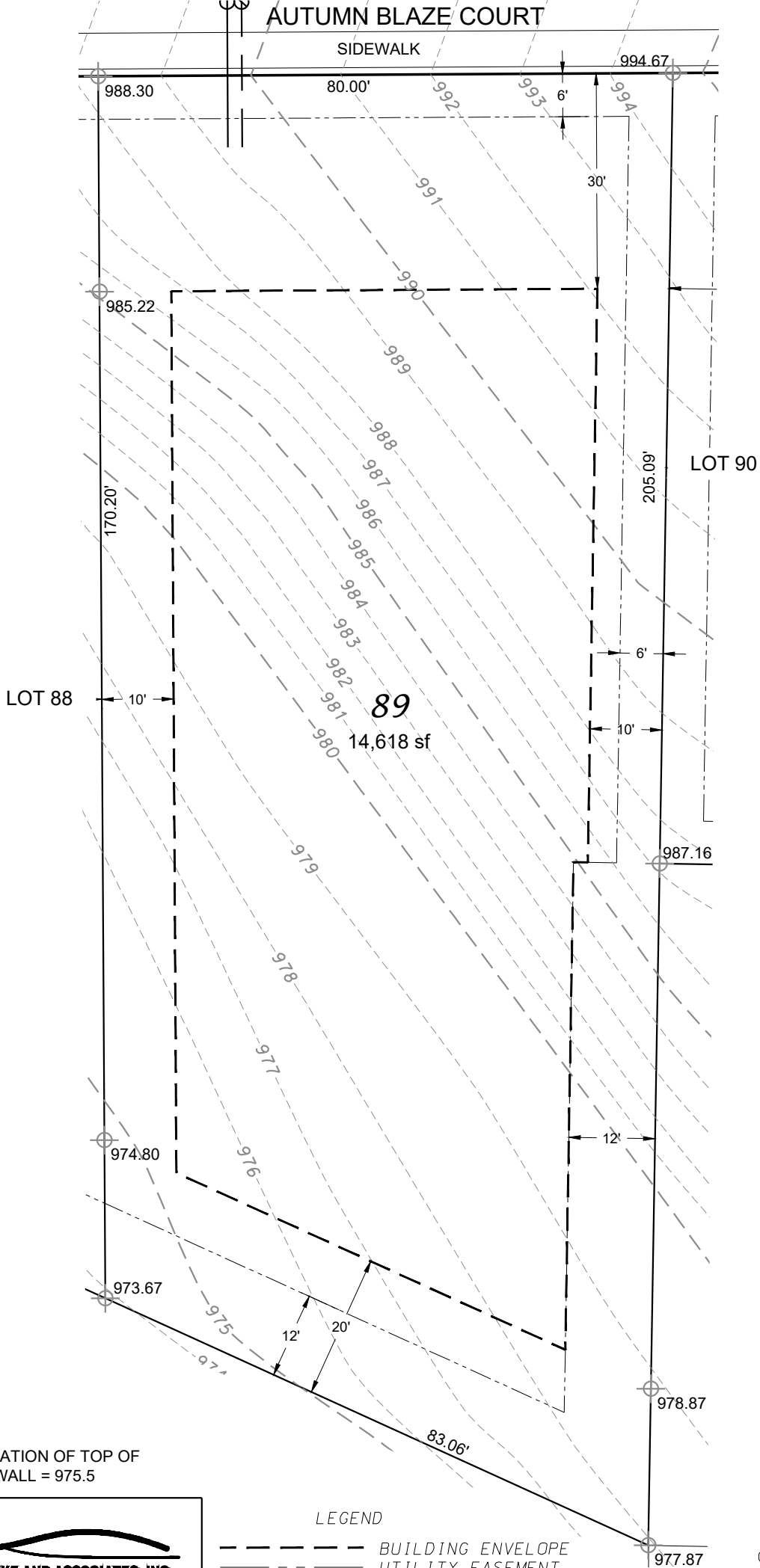

NOTE:
 MINIMUM ELEVATION OF TOP OF
 FOUNDATION WALL = 975.5

D'ONOFRIO KOTTKE AND ASSOCIATES, INC.
 7530 Westward Way, Madison, WI 53717
 Phone: 608.833.7530 • Fax: 608.833.1089
 YOUR NATURAL RESOURCE FOR LAND DEVELOPMENT

LEGEND	
	BUILDING ENVELOPE
	UTILITY EASEMENT
	WATER LATERAL
	SANITARY LATERAL
	EXISTING LOT ELEVATION ALONG PROPERTY LINE



0 20
 Scale 1" = 20'

DATE: 02-12-24
 F.N.: 22-05-143
 DRAWN BY: DWS