

# LOT 69 - 2ND ADDITION TO AUTUMN RIDGE

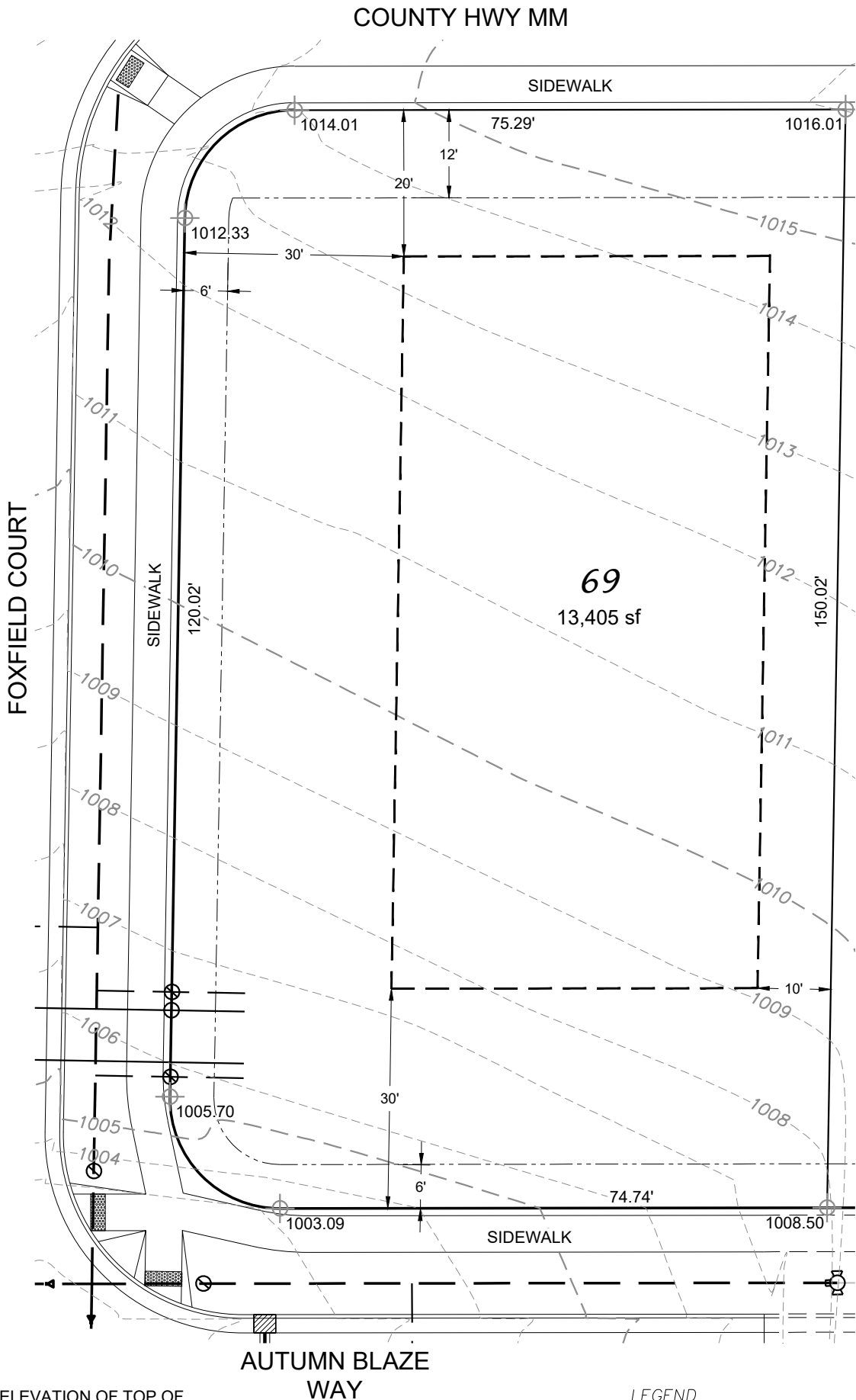

NOTE:  
MINIMUM ELEVATION OF TOP OF  
FOUNDATION WALL = 1004.0

### LEGEND

- BUILDING ENVELOPE
- - - UTILITY EASEMENT
- - - W - WATER LATERAL
- - - SANITARY LATERAL
- ⊕ 1010.96 EXISTING LOT ELEVATION  
ALONG PROPERTY LINE

**D'ONOFRIO KOTTKE AND ASSOCIATES, INC.**

7530 Westward Way, Madison, WI 53717  
Phone: 608.833.7530 • Fax: 608.833.1089  
YOUR NATURAL RESOURCE FOR LAND DEVELOPMENT



0 20  
Scale 1" = 20'

DATE: 02-09-24  
F.N.: 22-05-143  
DRAWN BY: DWS

# LOT 70 - 2ND ADDITION TO AUTUMN RIDGE

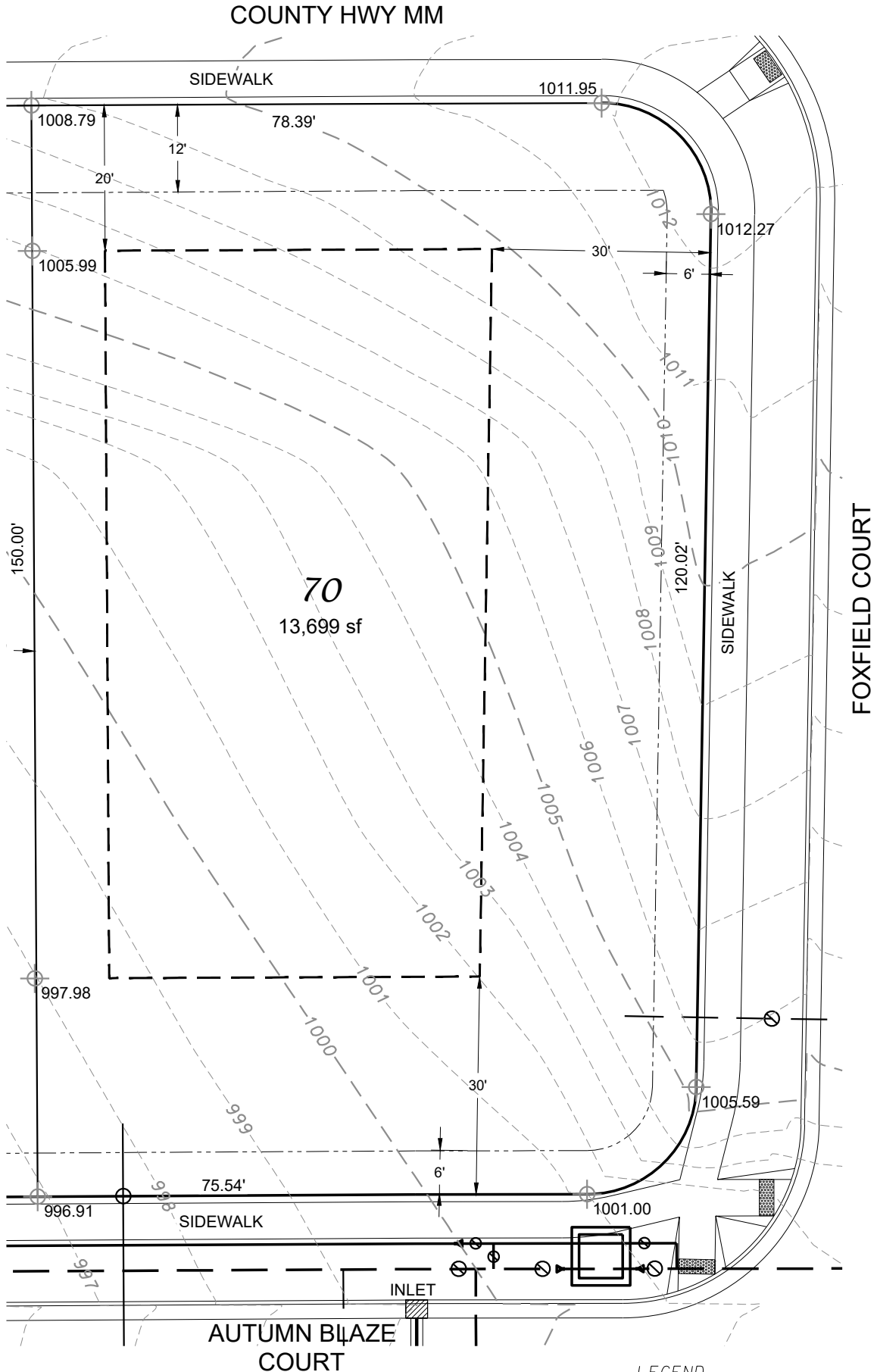

NOTE:  
MINIMUM ELEVATION OF TOP OF  
FOUNDATION WALL = 998.5

### LEGEND

- BUILDING ENVELOPE
- - - UTILITY EASEMENT
- W - WATER LATERAL
- - - SANITARY LATERAL
- ⊕ 1010.96 EXISTING LOT ELEVATION  
ALONG PROPERTY LINE

**D'ONOFRIO KOTTKE AND ASSOCIATES, INC.**

7530 Westward Way, Madison, WI 53717  
Phone: 608.833.7530 • Fax: 608.833.1089  
YOUR NATURAL RESOURCE FOR LAND DEVELOPMENT



0 20  
Scale 1" = 20'

DATE: 02-12-24  
F.N.: 22-05-143  
DRAWN BY: DWS

# LOTS 71/72 - 2ND ADDITION TO AUTUMN RIDGE

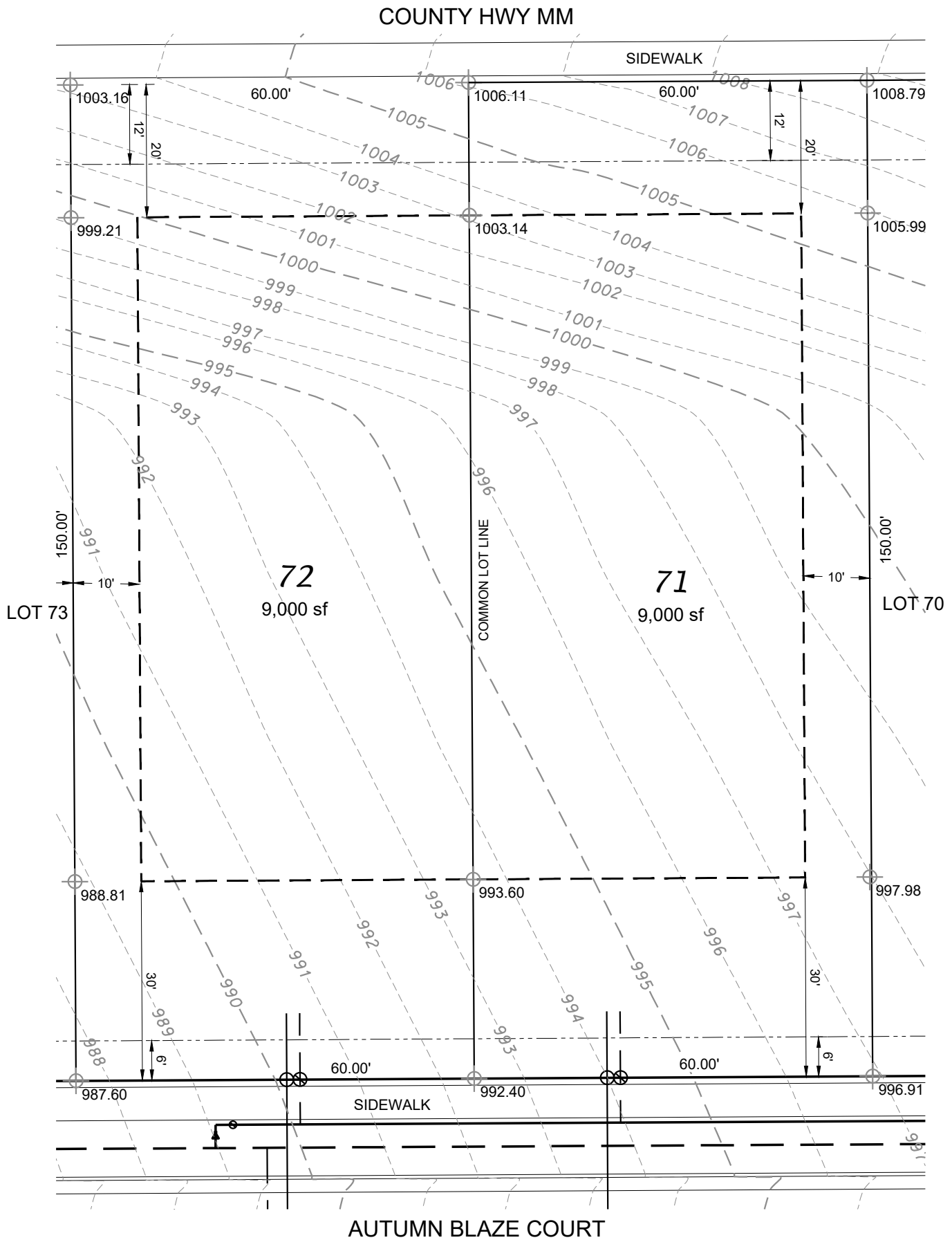

NOTE:  
MINIMUM ELEVATION OF TOP OF  
FOUNDATION WALL = 989.5

LEGEND

- — — — — BUILDING ENVELOPE
- - - - - UTILITY EASEMENT
- - - - - W - WATER LATERAL
- - - - - SANITARY LATERAL
- ⊕ 1010.96 EXISTING LOT ELEVATION  
ALONG PROPERTY LINE

**D'ONOFRIO KOTTKE AND ASSOCIATES, INC.**

7530 Westward Way, Madison, WI 53717  
Phone: 608.833.7530 • Fax: 608.833.1089  
YOUR NATURAL RESOURCE FOR LAND DEVELOPMENT



0 20  
Scale 1" = 20'

DATE: 02-12-24  
F.N.: 22-05-143  
DRAWN BY: DWS

# LOTS 73/74 - 2ND ADDITION TO AUTUMN RIDGE

COUNTY HWY MM

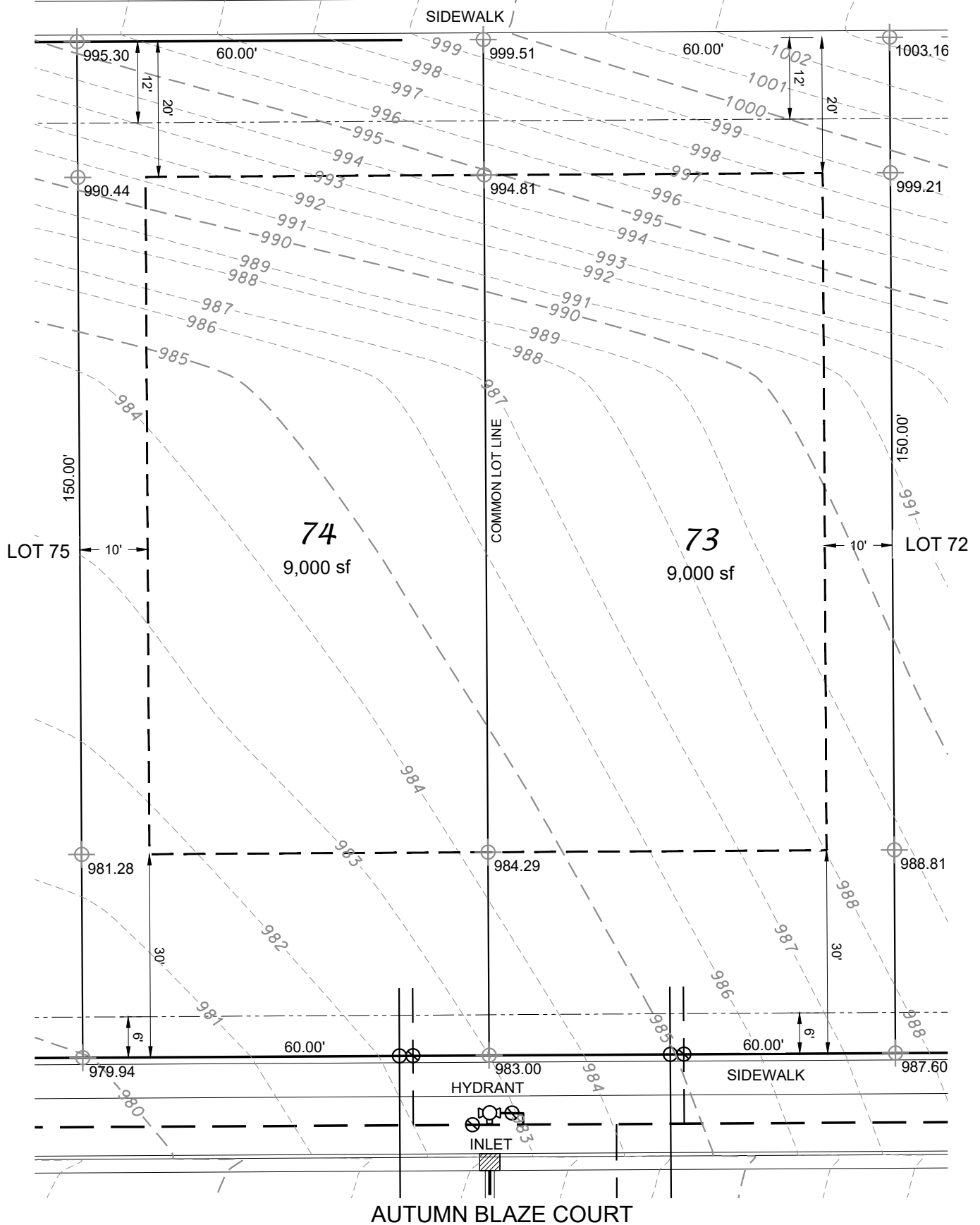

NOTE:  
MINIMUM ELEVATION OF TOP OF  
FOUNDATION WALL = 982.0

LEGEND

- BUILDING ENVELOPE
- - - UTILITY EASEMENT
- W - WATER LATERAL
- - - SANITARY LATERAL
- ⊕ 1010.96 EXISTING LOT ELEVATION  
ALONG PROPERTY LINE



**D'ONOFRIO KOTTKE AND ASSOCIATES, INC.**  
7530 Westward Way, Madison, WI 53717  
Phone: 608.833.7530 • Fax: 608.833.1089  
YOUR NATURAL RESOURCE FOR LAND DEVELOPMENT

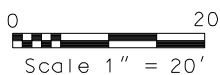

DATE: 02-12-24  
F.N.: 22-05-143  
DRAWN BY: DWS

# LOTS 75/76 - 2ND ADDITION TO AUTUMN RIDGE

COUNTY HWY MM

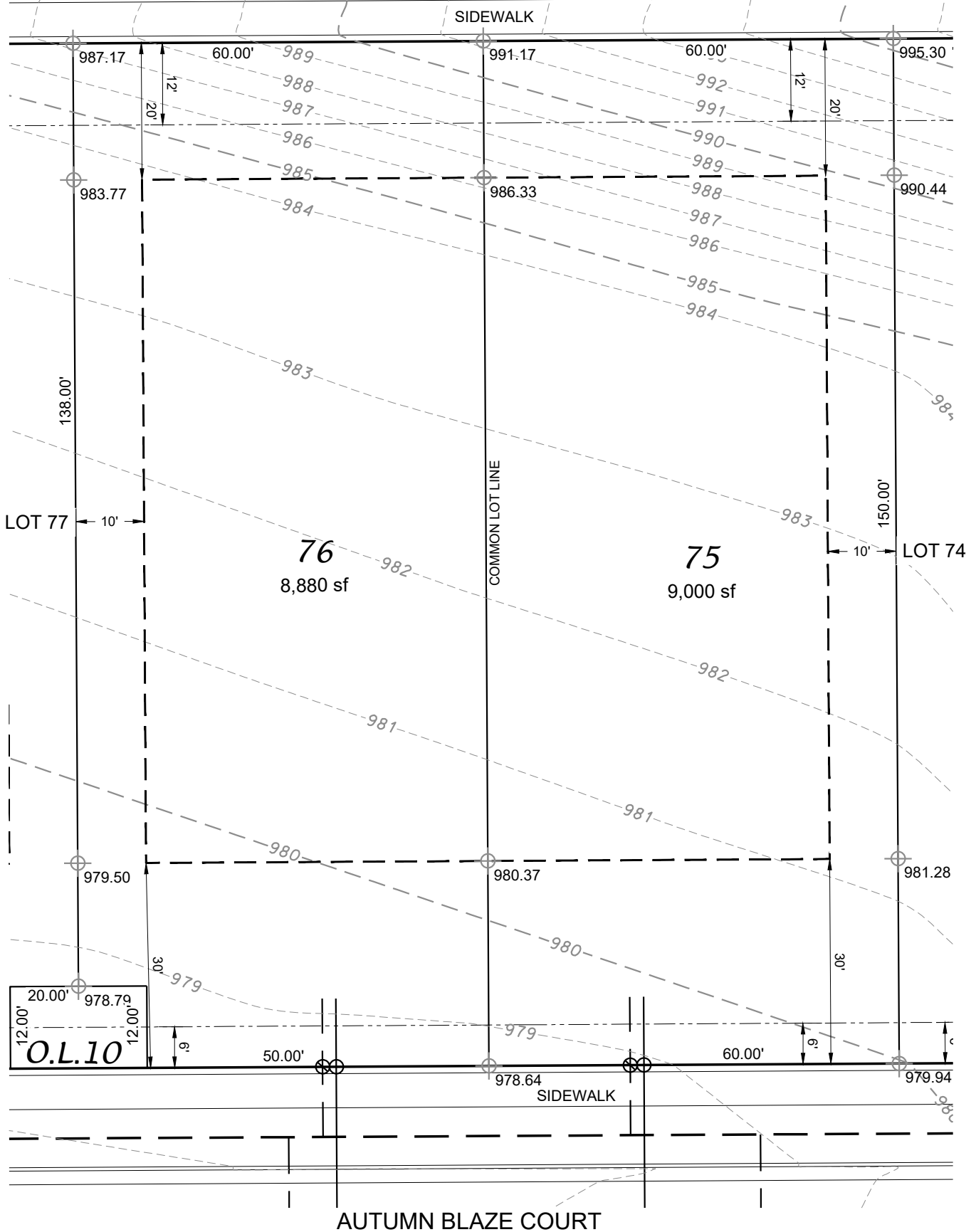

NOTE:  
MINIMUM ELEVATION OF TOP OF  
FOUNDATION WALL = 980.2

LEGEND

- BUILDING ENVELOPE
- - - UTILITY EASEMENT
- W - WATER LATERAL
- x ○ SANITARY LATERAL
- x ○ 1010.96 EXISTING LOT ELEVATION ALONG PROPERTY LINE

**D'ONOFRIO KOTTKE AND ASSOCIATES, INC.**  
7530 Westward Way, Madison, WI 53717  
Phone: 608.833.7530 • Fax: 608.833.1089  
YOUR NATURAL RESOURCE FOR LAND DEVELOPMENT



0 20  
Scale 1" = 20'

DATE: 02-12-24  
F.N.: 22-05-143  
DRAWN BY: DWS

# LOT 77 - 2ND ADDITION TO AUTUMN RIDGE

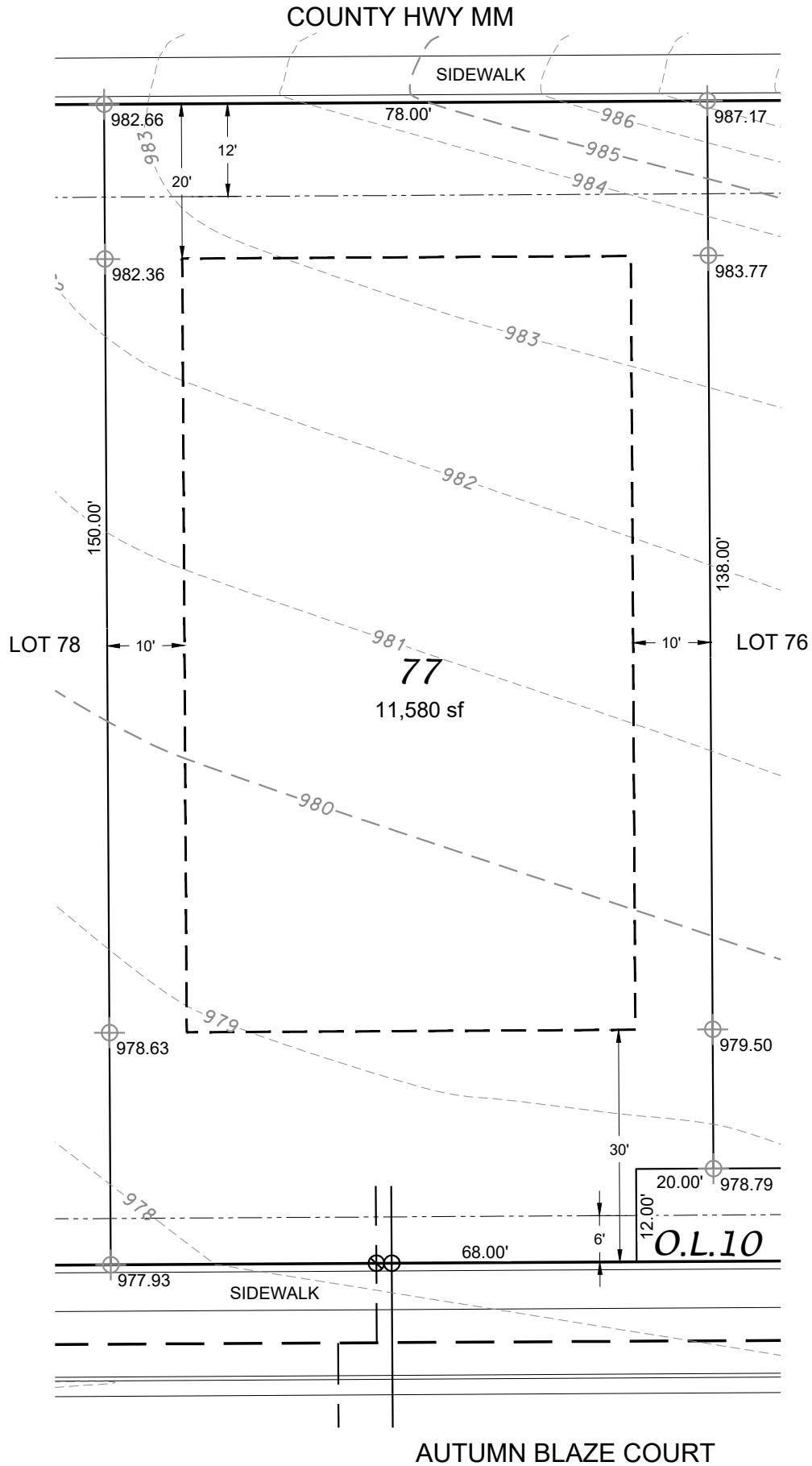

NOTE:  
MINIMUM ELEVATION OF TOP OF  
FOUNDATION WALL = 978.9

## LEGEND

- BUILDING ENVELOPE
- UTILITY EASEMENT
- WATER LATERAL
- SANITARY LATERAL
- 1010.96
- EXISTING LOT ELEVATION
- ALONG PROPERTY LINE

**D'ONOFRIO KOTTKE AND ASSOCIATES, INC.**

7530 Westward Way, Madison, WI 53717  
Phone: 608.833.7530 • Fax: 608.833.1089  
YOUR NATURAL RESOURCE FOR LAND DEVELOPMENT



0 20  
Scale 1" = 20'

DATE: 02-12-24  
F.N.: 22-05-143  
DRAWN BY: DWS

# LOT 78 - 2ND ADDITION TO AUTUMN RIDGE

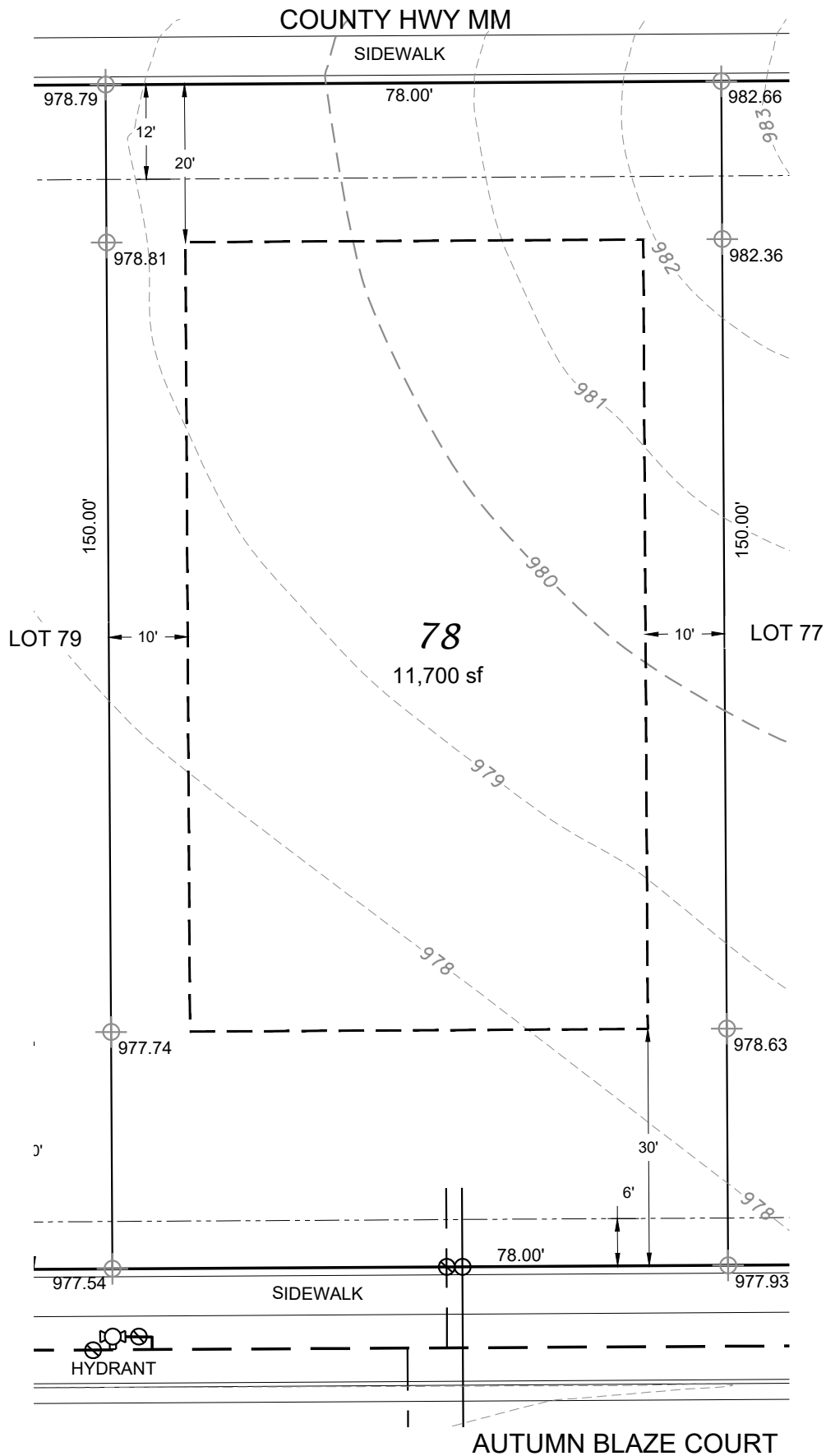

NOTE:  
 MINIMUM ELEVATION OF TOP OF  
 FOUNDATION WALL = 978.5

### LEGEND

- — — — — BUILDING ENVELOPE
- - - - - UTILITY EASEMENT
- W - WATER LATERAL
- - - - - SANITARY LATERAL
- ⊕ 1010.96 EXISTING LOT ELEVATION  
ALONG PROPERTY LINE

**D'ONOFRIO KOTTKE AND ASSOCIATES, INC.**

7530 Westward Way, Madison, WI 53717  
 Phone: 608.833.7530 • Fax: 608.833.1089  
 YOUR NATURAL RESOURCE FOR LAND DEVELOPMENT



0 20  
 Scale 1" = 20'

DATE: 02-12-24  
 F.N.: 22-05-143  
 DRAWN BY: DWS

# LOT 79 - 2ND ADDITION TO AUTUMN RIDGE

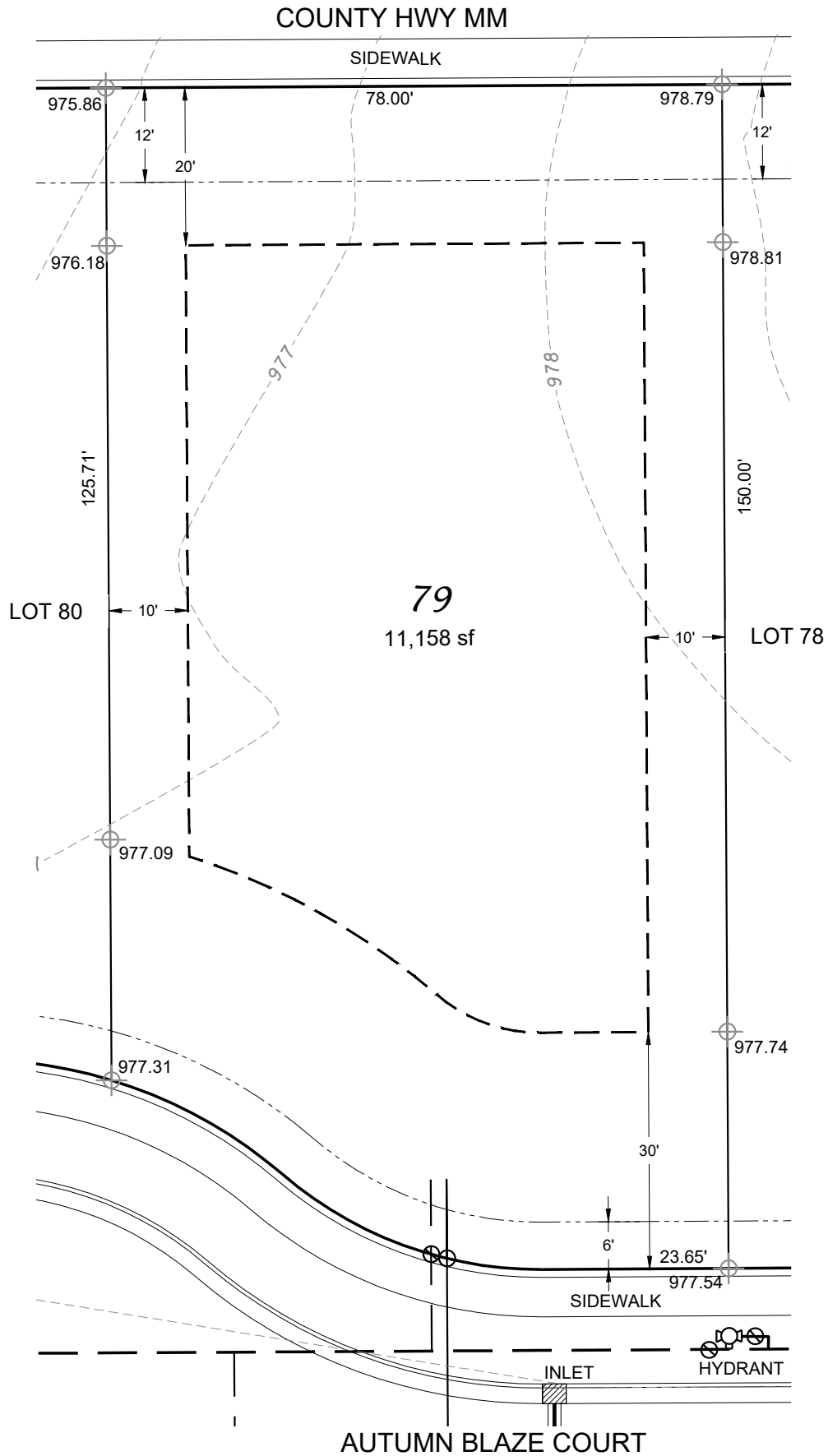

NOTE:  
MINIMUM ELEVATION OF TOP OF  
FOUNDATION WALL = 978.0

## LEGEND

- BUILDING ENVELOPE
- UTILITY EASEMENT
- W --- WATER LATERAL
- SANITARY LATERAL
- ⊕ 1010.96 EXISTING LOT ELEVATION  
ALONG PROPERTY LINE

**D'ONOFRIO KOTTKE AND ASSOCIATES, INC.**

7530 Westward Way, Madison, WI 53717  
Phone: 608.833.7530 • Fax: 608.833.1089  
YOUR NATURAL RESOURCE FOR LAND DEVELOPMENT



0 20  
Scale 1" = 20'

DATE: 02-12-24  
F.N.: 22-05-143  
DRAWN BY: DWS



# LOT 80 - 2ND ADDITION TO AUTUMN RIDGE

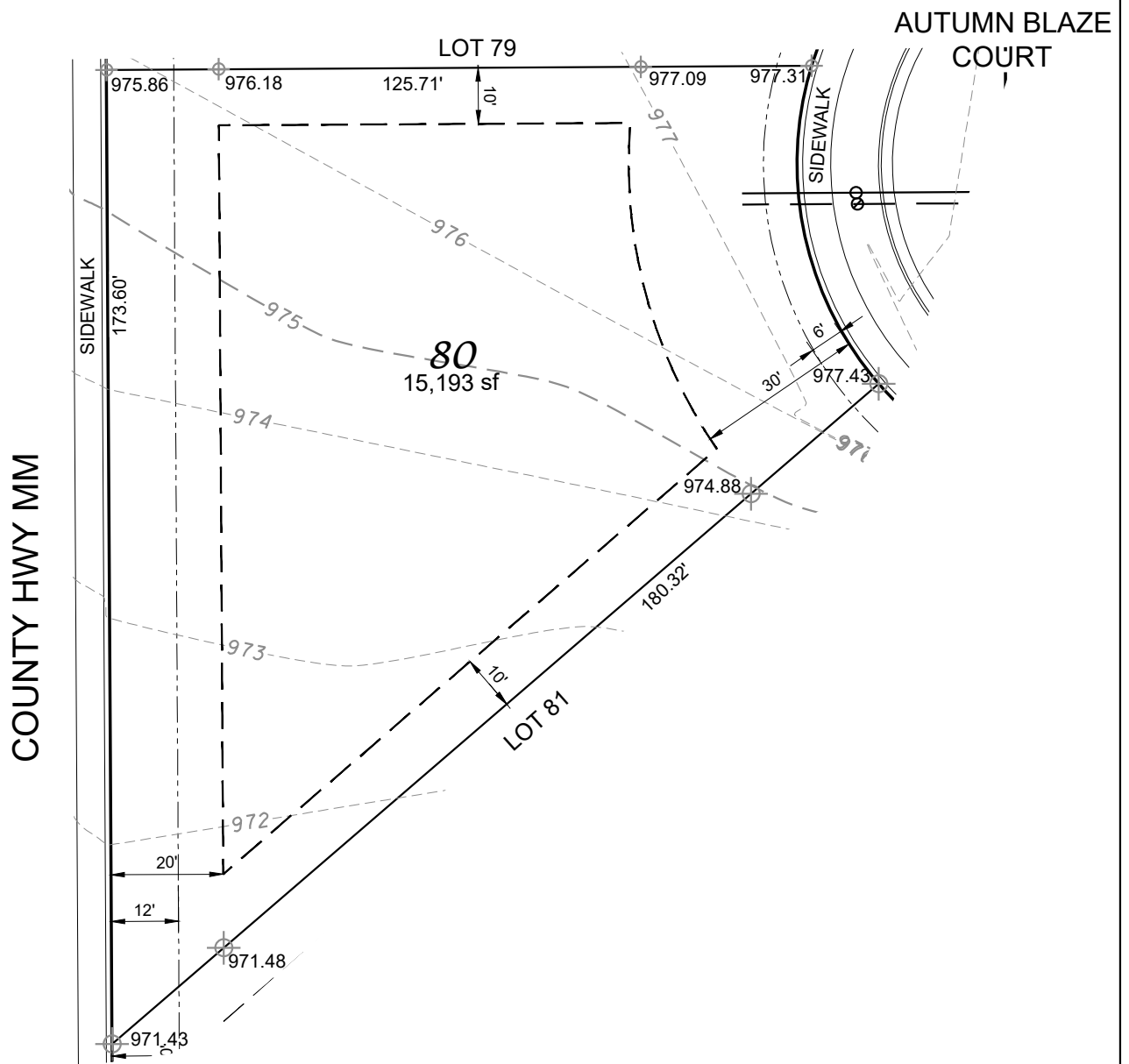

NOTE:  
 MINIMUM ELEVATION OF TOP OF  
 FOUNDATION WALL = 972.3

LEGEND

- BUILDING ENVELOPE
- UTILITY EASEMENT
- WATER LATERAL
- SANITARY LATERAL
- 1010.96
- EXISTING LOT ELEVATION ALONG PROPERTY LINE

**D'ONOFRIO KOTTKE AND ASSOCIATES, INC.**  
 7530 Westward Way, Madison, WI 53717  
 Phone: 608.833.7530 • Fax: 608.833.1089  
 YOUR NATURAL RESOURCE FOR LAND DEVELOPMENT



0 30  
 Scale 1" = 30'

DATE: 02-12-24  
 F.N.: 22-05-143  
 DRAWN BY: DWS

# LOT 81 - 2ND ADDITION TO AUTUMN RIDGE

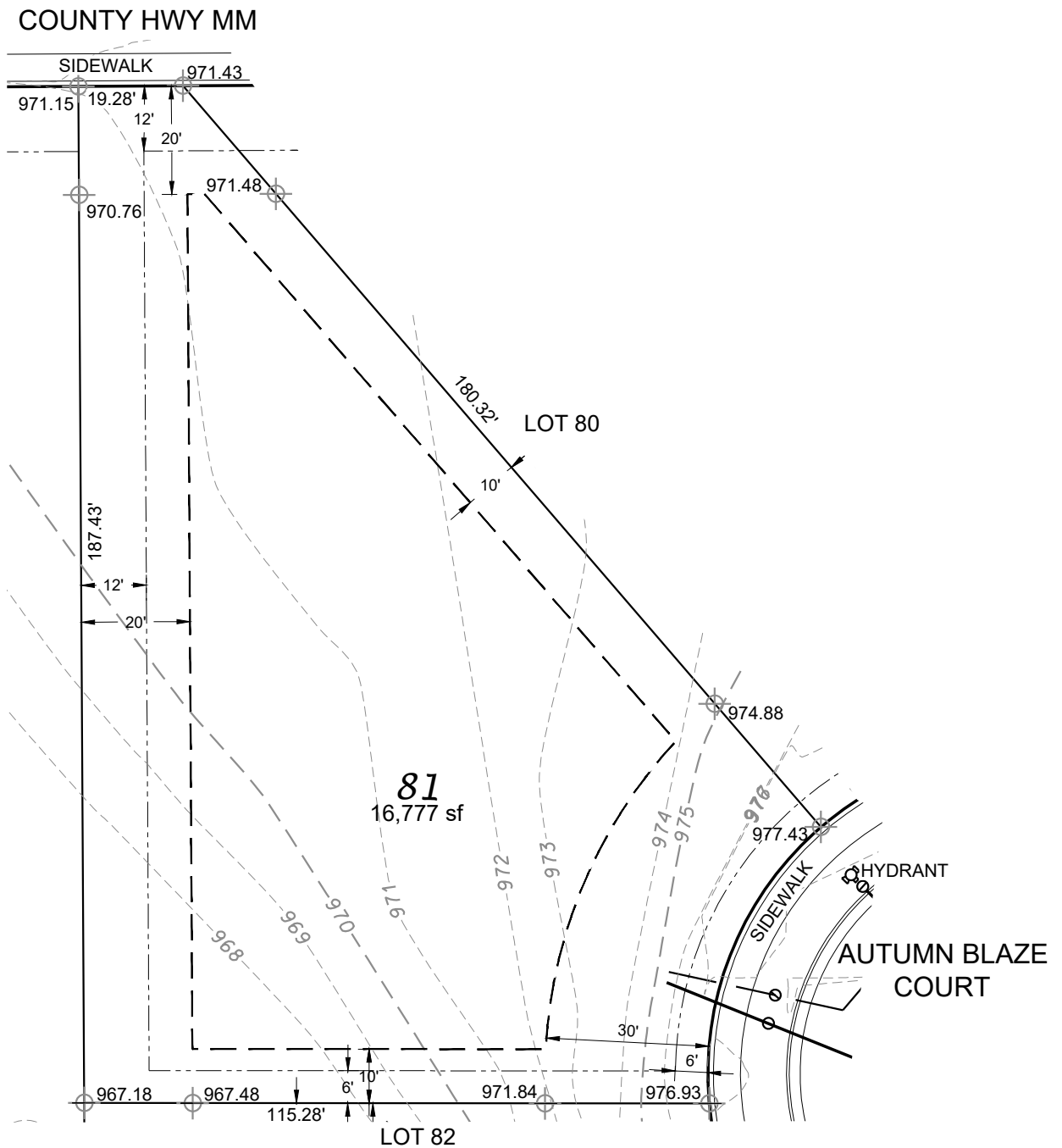

NOTE:  
MINIMUM ELEVATION OF TOP OF  
FOUNDATION WALL = 970.0

LEGEND

-  BUILDING ENVELOPE
-  UTILITY EASEMENT
-  WATER LATERAL
-  SANITARY LATERAL
-  1010.96
-  EXISTING LOT ELEVATION  
ALONG PROPERTY LINE

**D'ONOFRIO KOTTKE AND ASSOCIATES, INC.**

7530 Westward Way, Madison, WI 53717  
Phone: 608.833.7530 • Fax: 608.833.1089  
YOUR NATURAL RESOURCE FOR LAND DEVELOPMENT



0 30  
Scale 1" = 30'

DATE: 02-12-24  
F.N.: 22-05-143  
DRAWN BY: DWS

# LOT 82 - 2ND ADDITION TO AUTUMN RIDGE

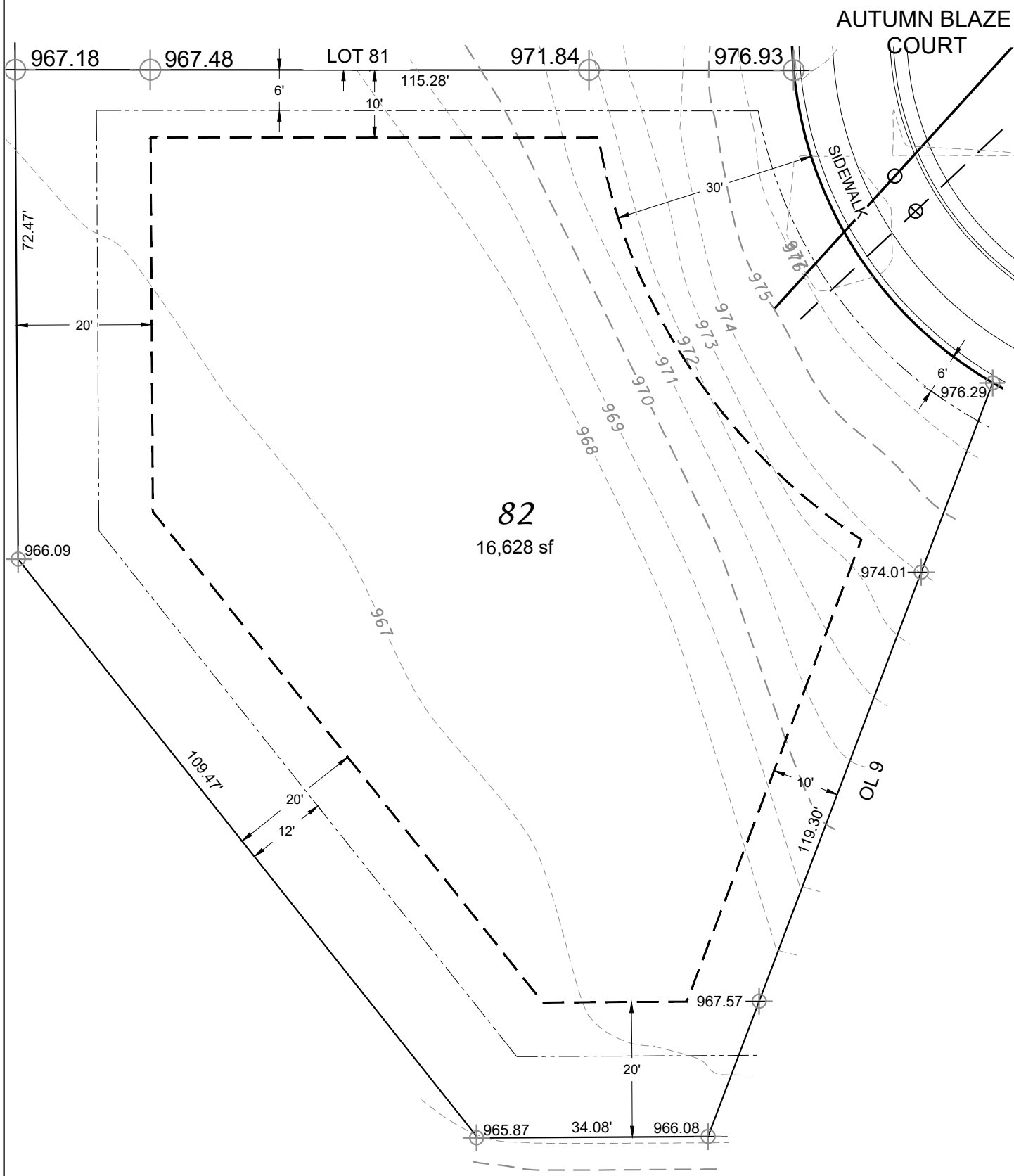

NOTE:  
 MINIMUM ELEVATION OF TOP OF  
 FOUNDATION WALL = 970.0

### LEGEND

- BUILDING ENVELOPE
- UTILITY EASEMENT
- W - WATER LATERAL
- S - SANITARY LATERAL
- 1010.96  
EXISTING LOT ELEVATION  
ALONG PROPERTY LINE



**D'ONOFRIO KOTTKE AND ASSOCIATES, INC.**  
 7530 Westward Way, Madison, WI 53717  
 Phone: 608.833.7530 • Fax: 608.833.1089  
 YOUR NATURAL RESOURCE FOR LAND DEVELOPMENT



0 20  
 Scale 1" = 20'

DATE: 02-12-24  
 F.N.: 22-05-143  
 DRAWN BY: DWS

# LOT 83 - 2ND ADDITION TO AUTUMN RIDGE

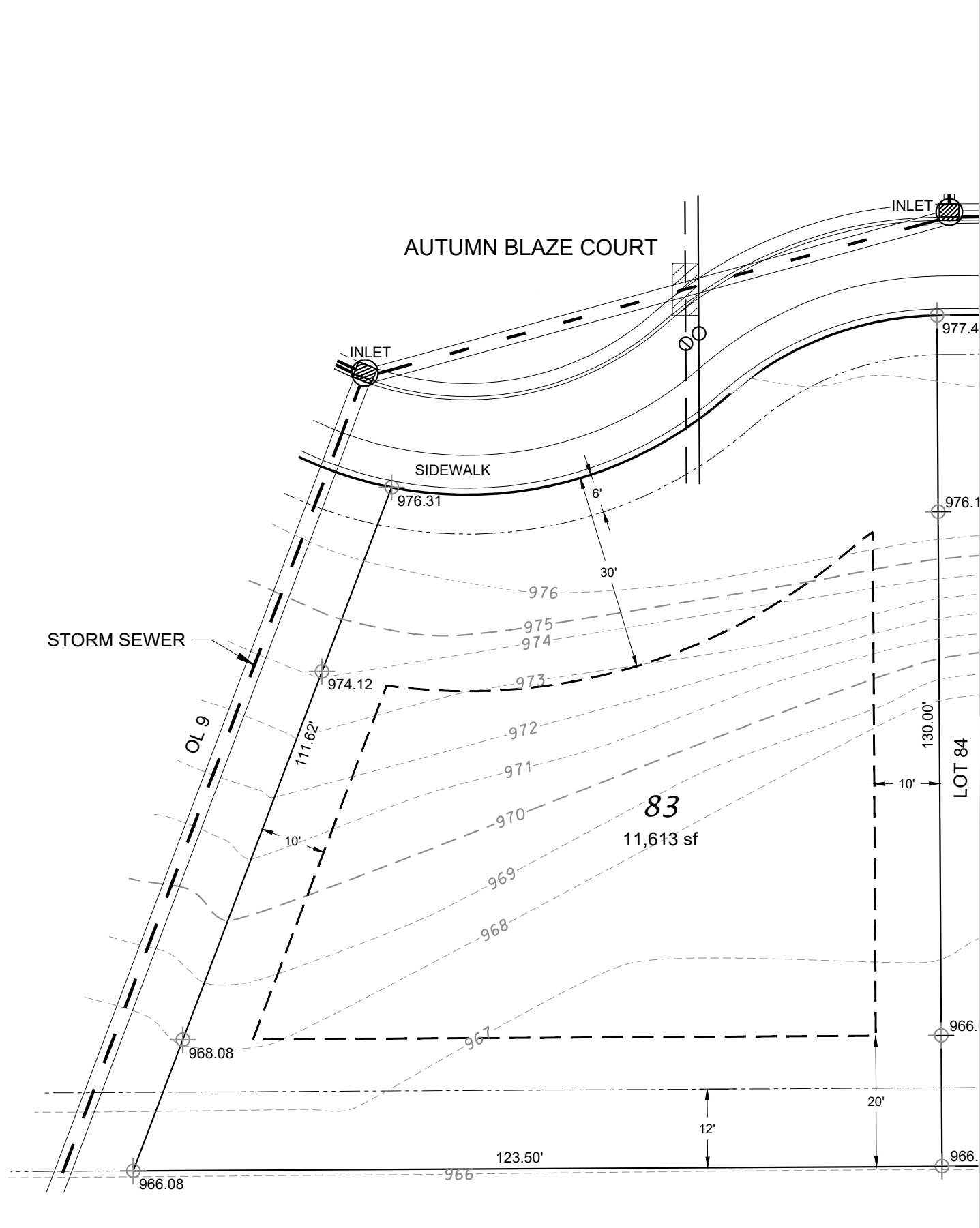

NOTE:  
 MINIMUM ELEVATION OF TOP OF  
 FOUNDATION WALL = 970.0

LEGEND

- BUILDING ENVELOPE
- UTILITY EASEMENT
- WATER LATERAL
- SANITARY LATERAL
- 1010.96
- EXISTING LOT ELEVATION
- ALONG PROPERTY LINE

**D'ONOFRIO KOTTKE AND ASSOCIATES, INC.**  
 7530 Westward Way, Madison, WI 53717  
 Phone: 608.833.7530 • Fax: 608.833.1089  
 YOUR NATURAL RESOURCE FOR LAND DEVELOPMENT

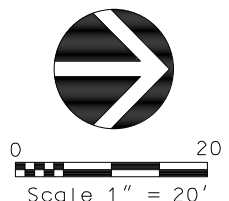

DATE: 02-12-24  
 F.N.: 22-05-143  
 DRAWN BY: DWS

# LOT 84 - 2ND ADDITION TO AUTUMN RIDGE

## AUTUMN BLAZE COURT

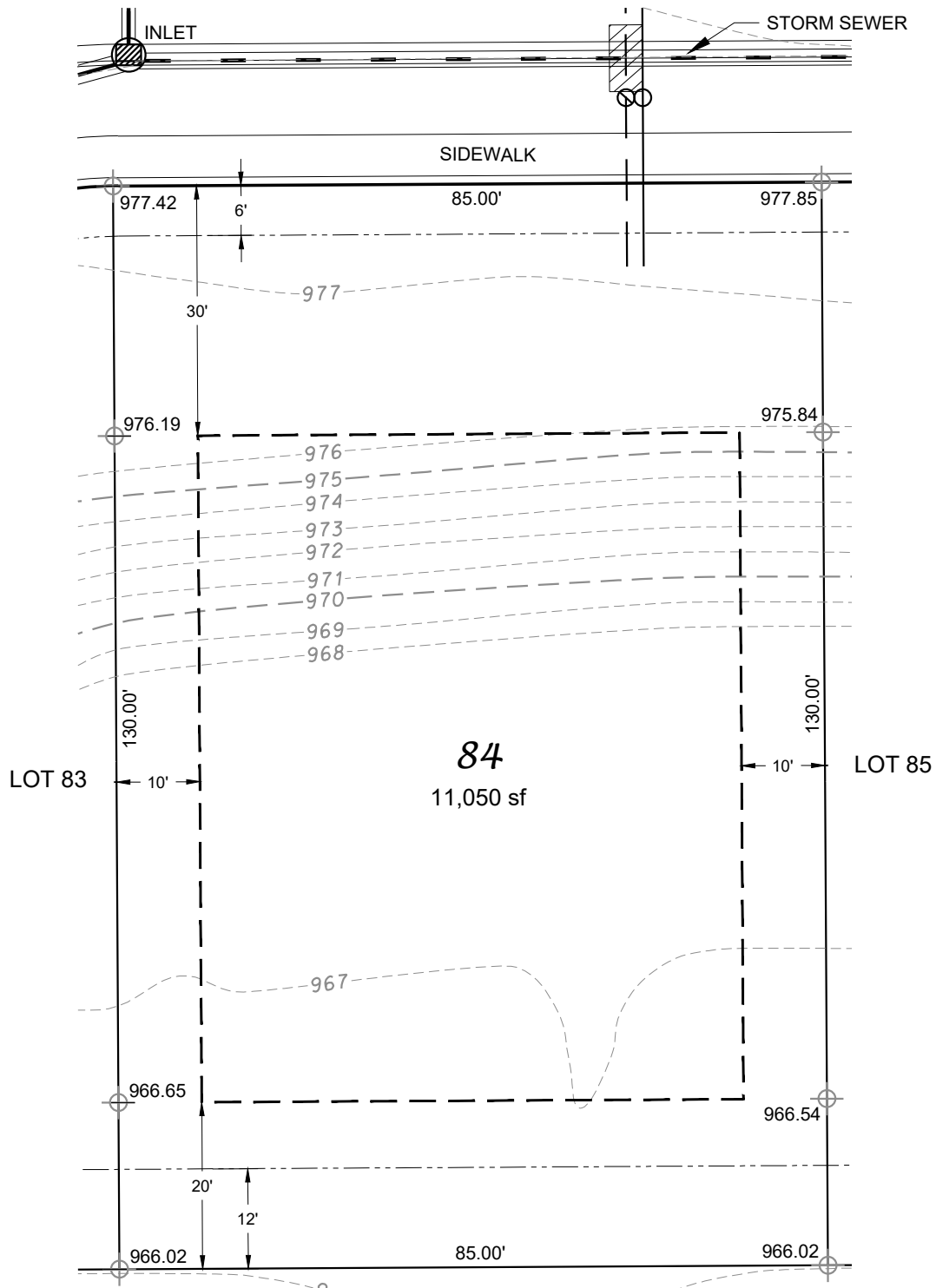

NOTE:  
MINIMUM ELEVATION OF TOP OF  
FOUNDATION WALL = 969.5

### LEGEND

- — — — — BUILDING ENVELOPE
- - - - - UTILITY EASEMENT
- W - WATER LATERAL
- - - - - SANITARY LATERAL
- ⊕ 1010.96 EXISTING LOT ELEVATION  
ALONG PROPERTY LINE

**D'ONOFRIO KOTTKE AND ASSOCIATES, INC.**

7530 Westward Way, Madison, WI 53717  
Phone: 608.833.7530 • Fax: 608.833.1089  
YOUR NATURAL RESOURCE FOR LAND DEVELOPMENT



0 20  
Scale 1" = 20'

DATE: 02-12-24  
F.N.: 22-05-143  
DRAWN BY: DWS

# LOT 85 - 2ND ADDITION TO AUTUMN RIDGE

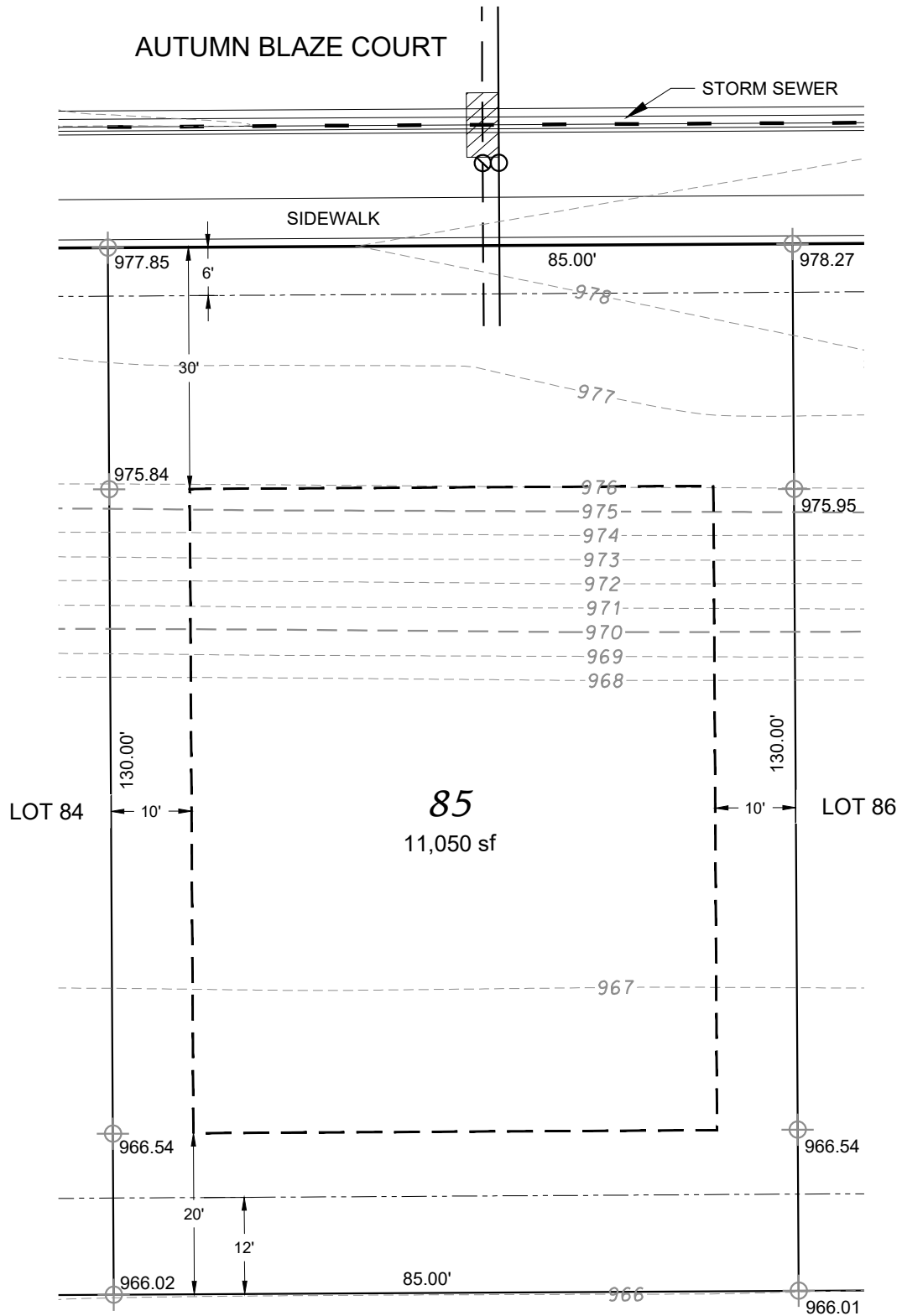

NOTE:  
MINIMUM ELEVATION OF TOP OF  
FOUNDATION WALL = 968.0

*LEGEND*

- — — — — BUILDING ENVELOPE
- - - - - UTILITY EASEMENT
- - - - - W - WATER LATERAL
- — — — — SANITARY LATERAL
- ⊕ 1010.96 EXISTING LOT ELEVATION  
ALONG PROPERTY LINE

**D'ONOFRIO KOTTKE AND ASSOCIATES, INC.**  
7530 Westward Way, Madison, WI 53717  
Phone: 608.833.7530 • Fax: 608.833.1089  
**YOUR NATURAL RESOURCE FOR LAND DEVELOPMENT**



0      20  
Scale 1" = 20'

DATE: 02-12-24  
F.N.: 22-05-143  
DRAWN BY: DWS

# LOT 86 - 2ND ADDITION TO AUTUMN RIDGE

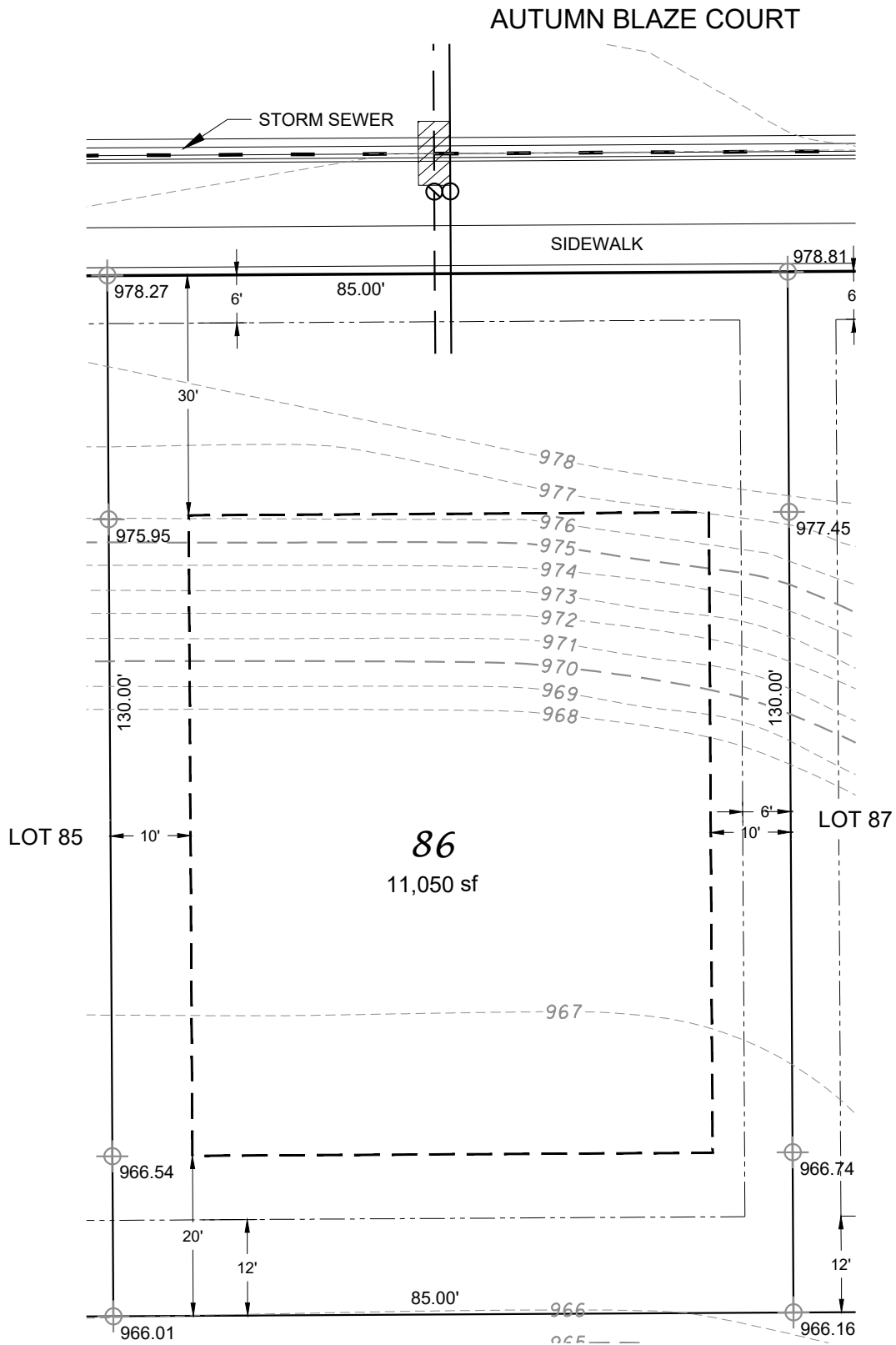

NOTE:  
MINIMUM ELEVATION OF TOP OF  
FOUNDATION WALL = 968.5

**LEGEND**

- BUILDING ENVELOPE
- UTILITY EASEMENT
- WATER LATERAL
- SANITARY LATERAL
- 1010.96
- EXISTING LOT ELEVATION
- ALONG PROPERTY LINE

**D'ONOFRIO KOTTKE AND ASSOCIATES, INC.**

7530 Westward Way, Madison, WI 53717  
Phone: 608.833.7530 • Fax: 608.833.1089  
YOUR NATURAL RESOURCE FOR LAND DEVELOPMENT



0 20  
Scale 1" = 20'

DATE: 02-12-24  
F.N.: 22-05-143  
DRAWN BY: DWS

# LOT 87 - 2ND ADDITION TO AUTUMN RIDGE

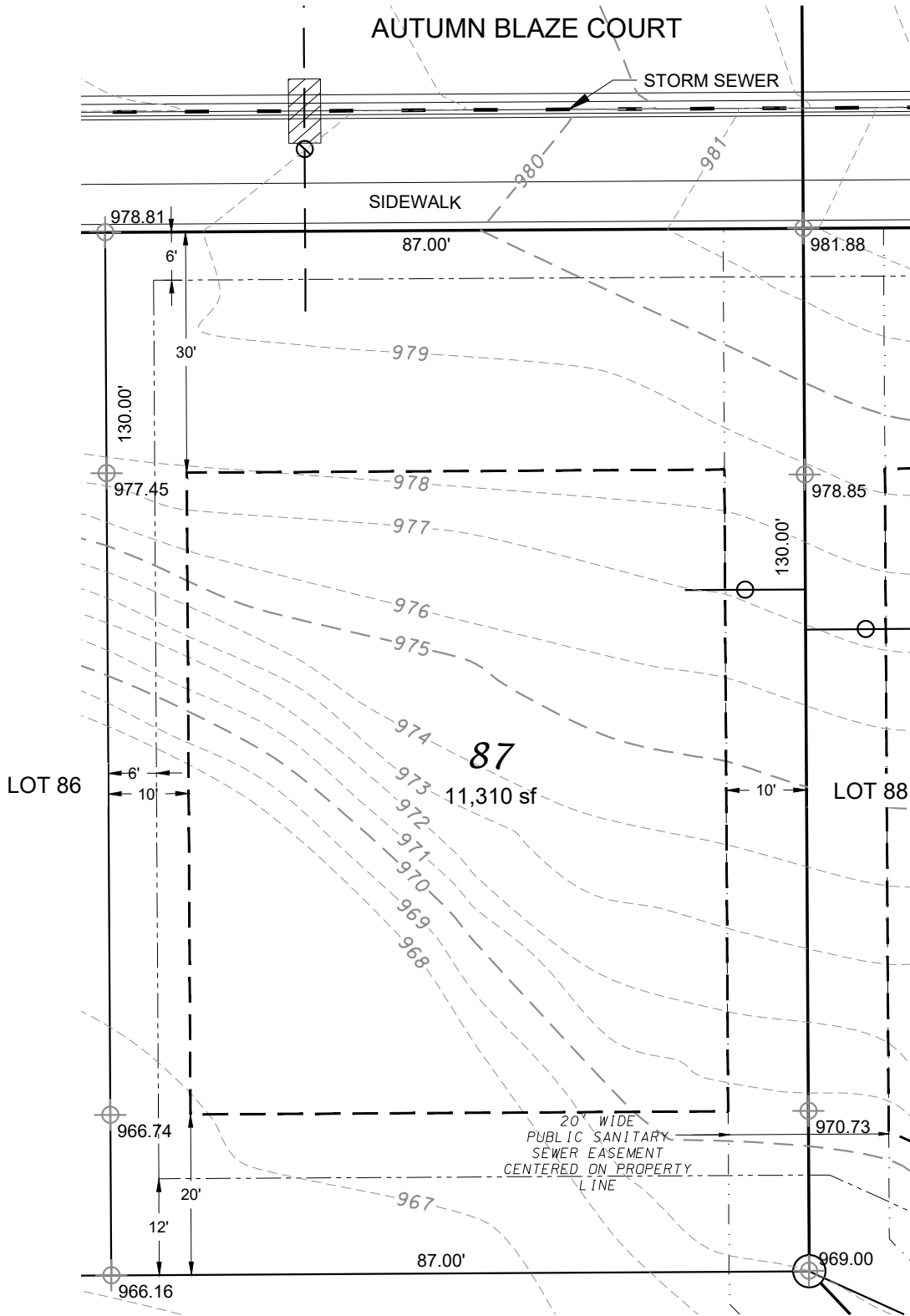

NOTE:  
MINIMUM ELEVATION OF TOP OF  
FOUNDATION WALL = 967.5

**LEGEND**

- — — — — BUILDING ENVELOPE
- — — — — UTILITY EASEMENT
- W — WATER LATERAL
- — — — — SANITARY LATERAL
- ⊕ 1010.96 EXISTING LOT ELEVATION ALONG PROPERTY LINE

**D'ONOFRIO KOTTKE AND ASSOCIATES, INC.**

7530 Westward Way, Madison, WI 53717  
Phone: 608.833.7530 • Fax: 608.833.1089  
YOUR NATURAL RESOURCE FOR LAND DEVELOPMENT



0 20  
Scale 1" = 20'

DATE: 02-12-24  
F.N.: 22-05-143  
DRAWN BY: DWS



# LOT 88 - 2ND ADDITION TO AUTUMN RIDGE

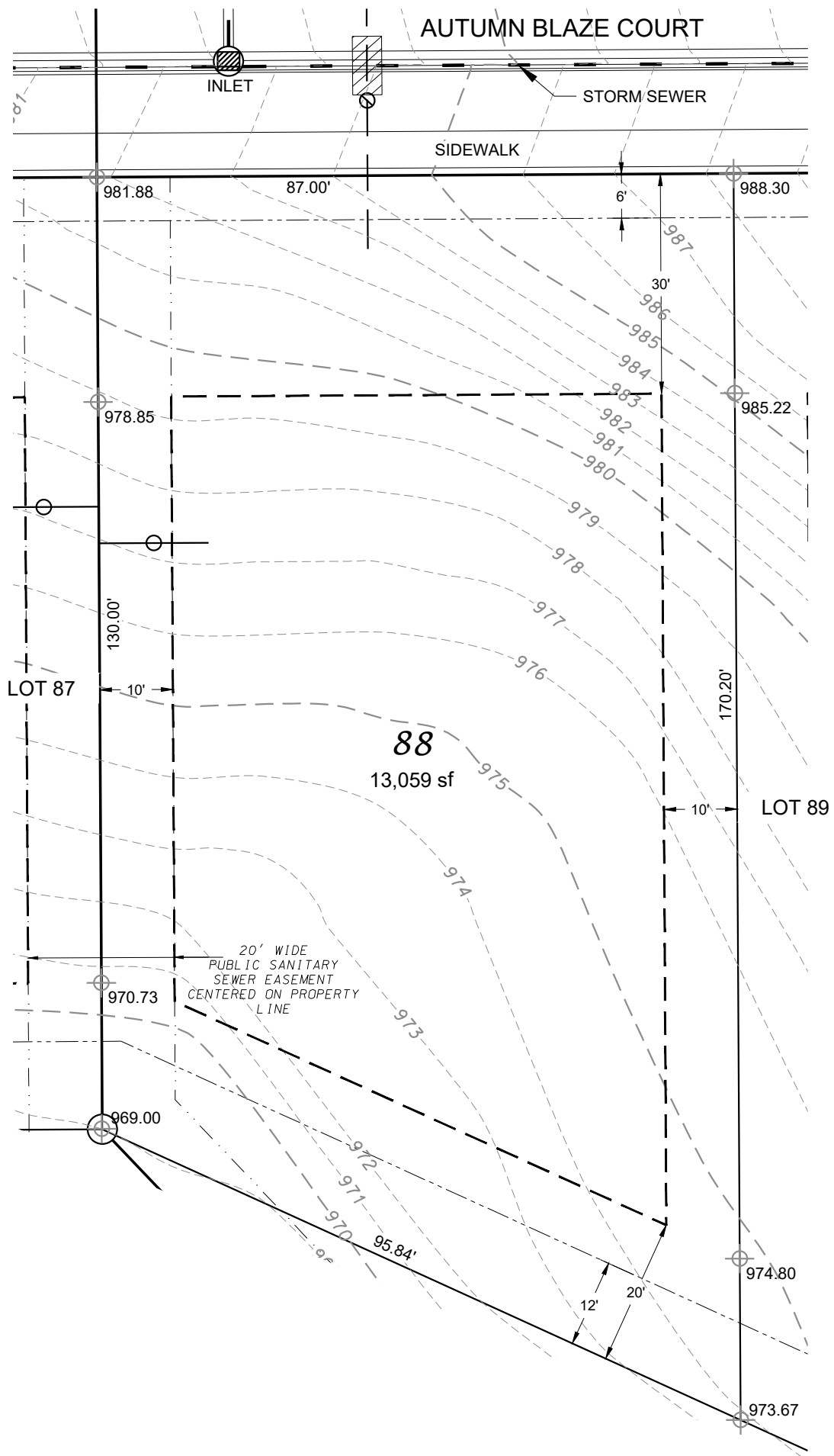

NOTE:  
MINIMUM ELEVATION OF TOP OF  
FOUNDATION WALL = 971.2

LEGEND

- BUILDING ENVELOPE
- - - UTILITY EASEMENT
- W - WATER LATERAL
- SANITARY LATERAL
- ⊕ 1010.96 EXISTING LOT ELEVATION  
ALONG PROPERTY LINE

**D'ONOFRIO KOTTKE AND ASSOCIATES, INC.**

7530 Westward Way, Madison, WI 53717  
Phone: 608.833.7530 • Fax: 608.833.1089  
YOUR NATURAL RESOURCE FOR LAND DEVELOPMENT

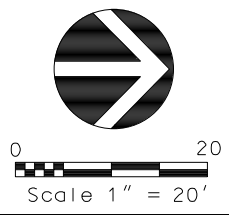

DATE: 02-12-24  
F.N.: 22-05-143  
DRAWN BY: DWS

# LOT 89 - 2ND ADDITION TO AUTUMN RIDGE

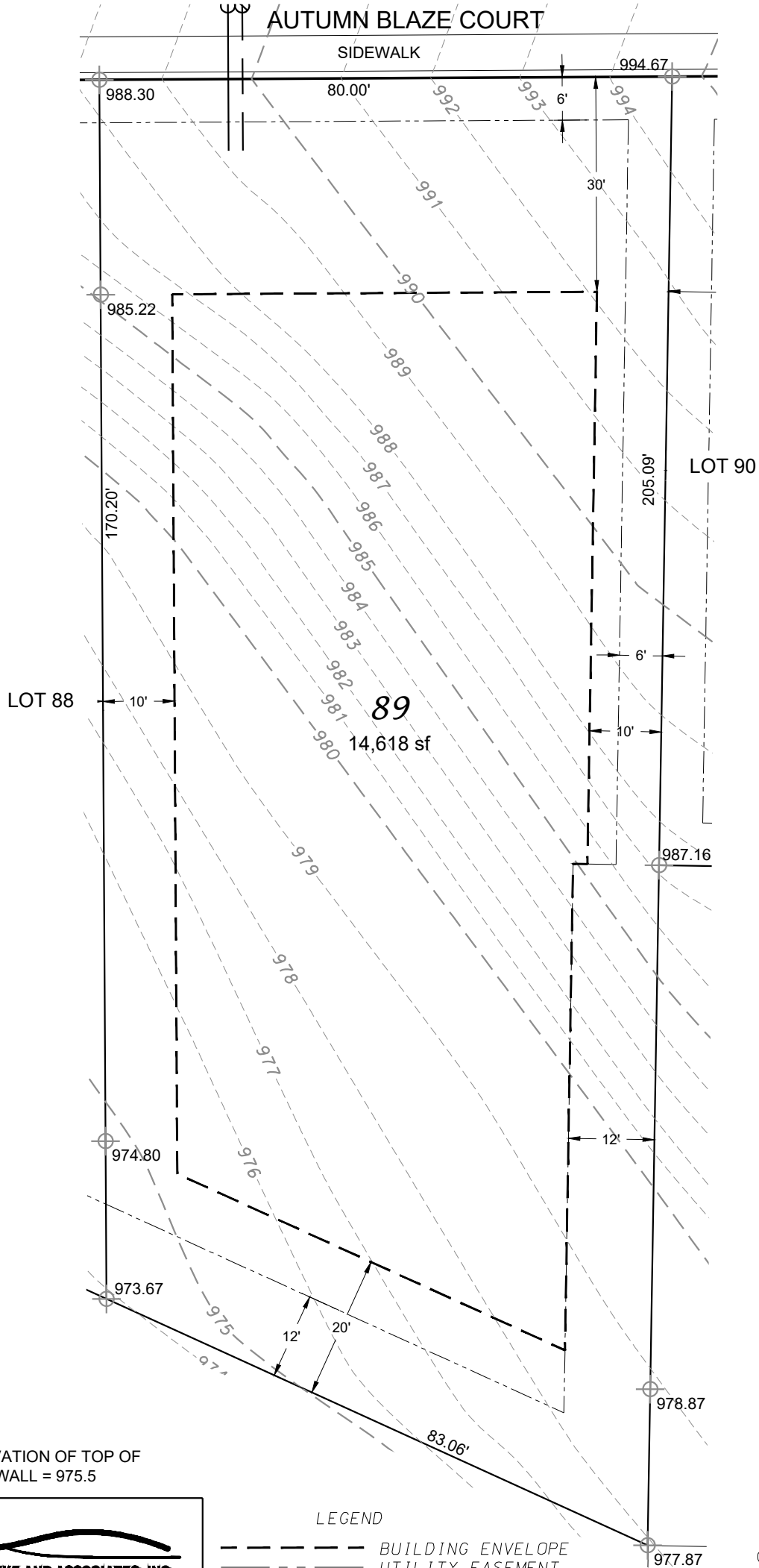

NOTE:  
MINIMUM ELEVATION OF TOP OF  
FOUNDATION WALL = 975.5

**D'ONOFRIO KOTTKE AND ASSOCIATES, INC.**  
7530 Westward Way, Madison, WI 53717  
Phone: 608.833.7530 • Fax: 608.833.1089  
YOUR NATURAL RESOURCE FOR LAND DEVELOPMENT

LEGEND	
	BUILDING ENVELOPE
	UTILITY EASEMENT
	WATER LATERAL
	SANITARY LATERAL
	EXISTING LOT ELEVATION ALONG PROPERTY LINE
	1010.96



0 20  
Scale 1" = 20'

DATE: 02-12-24  
F.N.: 22-05-143  
DRAWN BY: DWS

# LOT 90 - 2ND ADDITION TO AUTUMN RIDGE

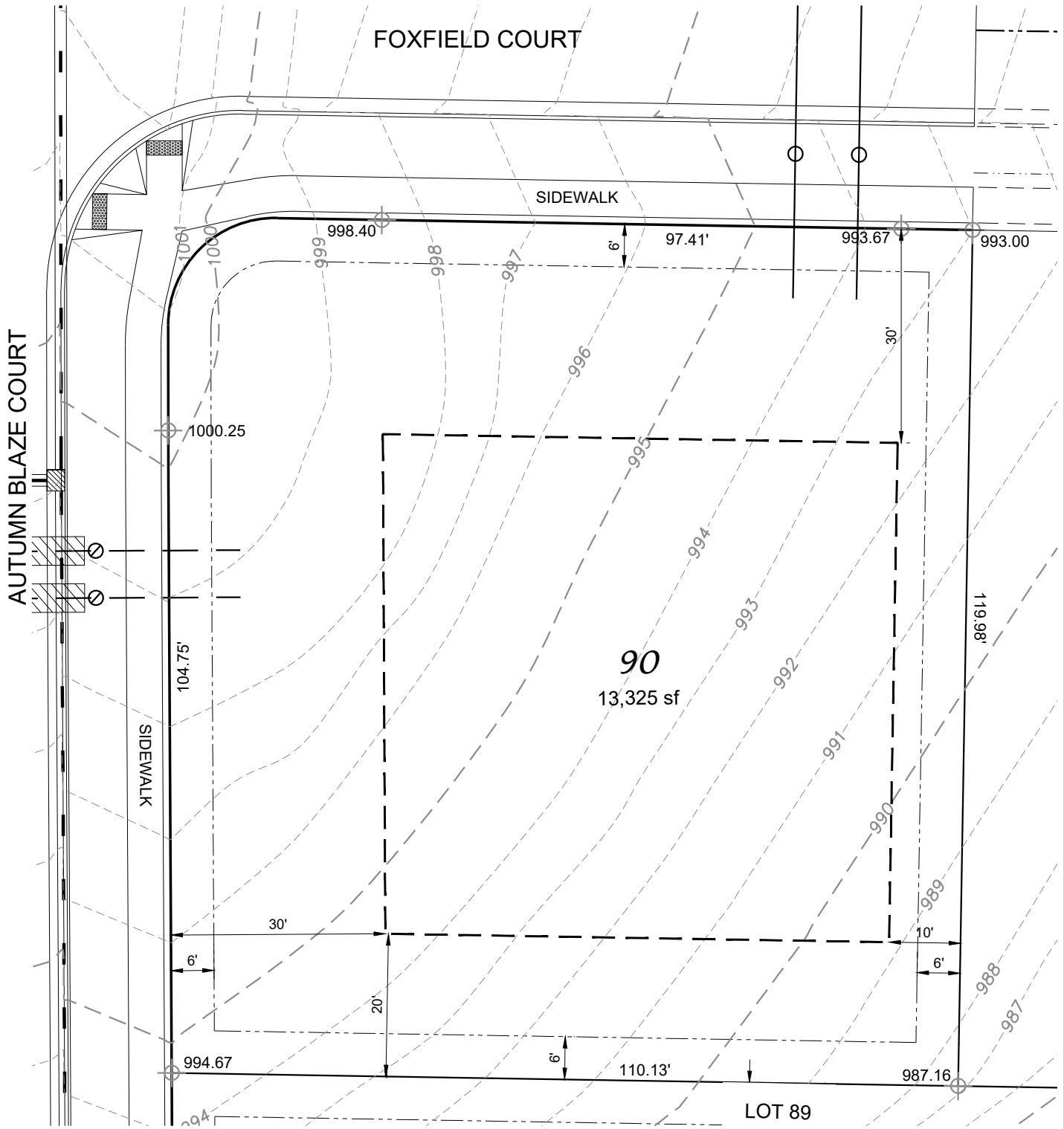

NOTE:  
MINIMUM ELEVATION OF TOP OF  
FOUNDATION WALL = 989.0

*LEGEND*

- — — — — BUILDING ENVELOPE
- - - - - UTILITY EASEMENT
- - - - - W - WATER LATERAL
- - - - - SANITARY LATERAL
- ⊕ 1010.96 EXISTING LOT ELEVATION  
ALONG PROPERTY LINE

**D'ONOFRIO KOTTKE AND ASSOCIATES, INC.**

7530 Westward Way, Madison, WI 53717  
Phone: 608.833.7530 • Fax: 608.833.1089  
YOUR NATURAL RESOURCE FOR LAND DEVELOPMENT



0 20  
Scale 1" = 20'

DATE: 02-09-24  
F.N.: 22-05-143  
DRAWN BY: DWS

# LOT 91 - 2ND ADDITION TO AUTUMN RIDGE

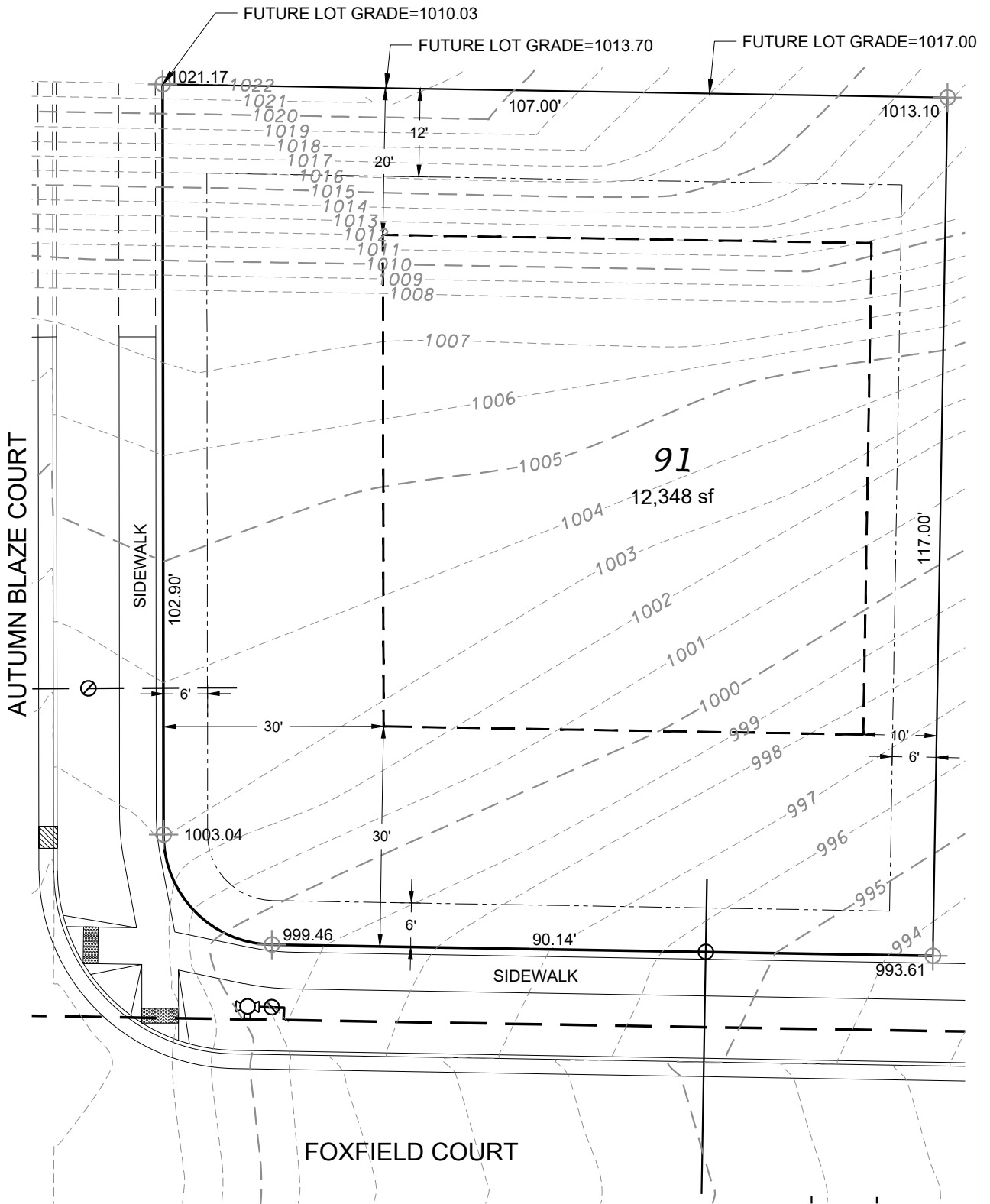

NOTE:  
MINIMUM ELEVATION OF TOP OF  
FOUNDATION WALL = 997.2

### LEGEND

-  BUILDING ENVELOPE
-  UTILITY EASEMENT
-  WATER LATERAL
-  SANITARY LATERAL
-  EXISTING LOT ELEVATION
-  ALONG PROPERTY LINE

**D'ONOFRIO KOTTKE AND ASSOCIATES, INC.**

7530 Westward Way, Madison, WI 53717  
Phone: 608.833.7530 • Fax: 608.833.1089  
YOUR NATURAL RESOURCE FOR LAND DEVELOPMENT



0 20  
Scale 1" = 20'

DATE: 09-06-24  
F.N.: 22-05-143  
DRAWN BY: DWS