

SECOND ADDITION TO AUTUMN RIDGE

LOCATED IN THE SE1/4 OF NE1/4 AND THE NE1/4 OF THE SE1/4 SECTION 13, TOWNSHIP 5 NORTH, RANGE 9 EAST, VILLAGE OF OREGON, DANE COUNTY, WISCONSIN

ADDRESS MAPPING - SECOND ADDITION TO AUTUMN RIDGE FINAL - JSR 12-15-2023

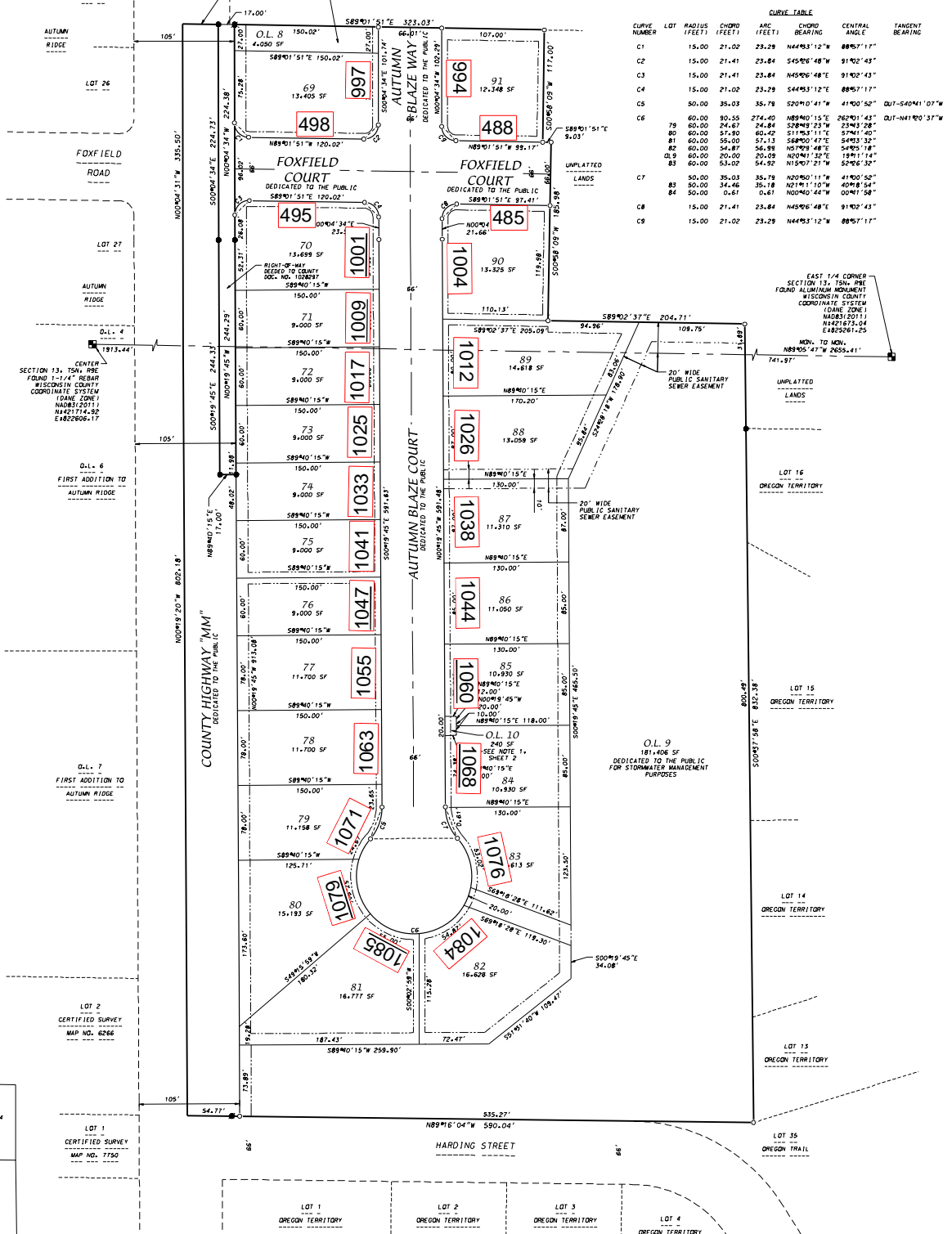

CURVE NUMBER	LOT	RADIUS (FEET)	CHORD (FEET)	ARC BEARING	CHORD BEARING	CENTRAL ANGLE	TANGENT BEARING
C1	15.00	21.02	23.29	N44°53'12"W	88°57'17"		
C2	15.00	21.41	23.84	S45°26'48"W	91°02'43"		
C3	15.00	21.41	23.84	N45°26'48"W	91°02'43"		
C4	15.00	21.02	23.29	S44°53'12"W	88°57'17"		
C5	50.00	35.03	35.78	S20°00'41"W	41°00'52"		OUT-S40°41'37"W
C6	60.00	30.55	27.40	N89°40'15"E	262°01'43"		OUT-N41°40'37"W
C7	79	60.00	24.67	S28°06'23"W	238°32'08"		
C8	60.00	37.90	60.42	S11°35'11"E	57°41'40"		
C9	60.00	36.00	37.13	S48°00'47"E	54°03'32"		
C10	60.00	34.87	36.58	N5°09'48"E	54°25'18"		
C11	60.00	20.00	20.00	N20°41'32"E	139°11'14"		
C12	60.00	53.02	54.02	N15°07'21"W	52°06'30"		
C13	50.00	35.03	35.78	N20°00'11"W	41°00'52"		
C14	83	50.00	34.46	N21°11'10"W	40°18'54"		
C15	84	50.00	0.61	N00°00'04"W	00°01'58"		
C16	15.00	21.41	23.84	N45°26'48"W	91°02'43"		
C17	15.00	21.02	23.29	N44°53'12"W	88°57'17"		

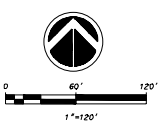
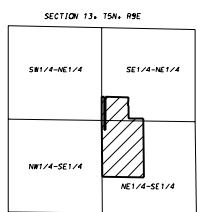

- LEGEND**
- Found 1" Pipe
 - Found 2" Pipe
 - Found 3/4" Rebar
 - Pilecap 1-1/4" x 18" solid round iron rebar stakes, weighing 4.30 lbs/ft. 811 other top and bottom corners are marked with 3/4" x 18" solid round iron rebar stakes, weighing 1.50 lbs/ft.
 - Public Utility Easement
- Utility easements are herein set forth for the use of PUBLIC BODIES and PRIVATE PUBLIC UTILITIES having the right to serve the area.

There are no objections to this plat with respect to Secs. 236.15, 236.16, 236.20 and 236.62(1) and (2), Wis. Stats. as provided by s. 236.12, Wis. Stats.

Certified _____, 20____

Department of Administration